JULY 16, 1960

The Blood-Horse

A WEEKLY MAGAZINE DEVOTED TO THE TURF

In This Issue

Summer Sale Successes; Sires of 2yo Winners

INTENSIVE **Another Keeneland Alumnus.**

20 Cents a Copy
$7.00 A YEAR

LEXINGTON, KY., VOL. LXXX, NO. 3
Entered as second-class matter at the post office at Lexington, Ky.

IN THE FIRST 27 WEEKS OF RAN

CLAIBORNE-SIRED HORSES HAVE WON STAKES IN 23 . . . HAVE WON STAKES ON 39 OCCASIONS

Five were in $100,000-added stakes. Only three of the 38 could be considered minor stakes races.

CLAIBORNE FARM IS THE HOME OF:

BOLD RULER
*COURT MARTIAL
DARK STAR
DEDICATE
*AMBIORIX
DOUBLE JAY
FLYING FURY
HILL PRINCE
NADIR
NANTALLAH
*PRINCEQUILLO
ROUND TABLE
TO MARKET
*TULYAR
*TURN-TO

AT KEENELAND
Yearlings by these sires

*AMBIORIX
*COURT MARTIAL
DARK STAR
DEDICATE
DOUBLE JAY
FLYING FURY
HILL PRINCE
NANTALLAH
*NASRULLAH
*PRINCEQUILLO
TO MARKET
*TULYAR
*TURN-TO

AT SARATOGA
Yearlings by these sires

*COURT MARTIAL
DARK STAR
DEDICATE
*AMBIORIX
DOUBLE JAY
HILL PRINCE
*NASRULLAH
*PRINCEQUILLO
TO MARKET
*TULYAR
*TURN-TO

For over three-quarters of a century

. . . a great record reflects its experience

Claiborne FARM

A. B. Hancock, Jr., Paris, Ky., Phone 393

at Saratoga

ch. c., 4/21/59 **bolero—*nonsense II, by blue peter**

bolero has consistently been among america's leading sires of two-year-olds and stakes winners since entering stud. **bolero** has sired **battle dance, tinkalero, pen bolero, jimmer, bolero u, wreck master,** etc.

***nonsense II, by blue peter**—an exceptional producer—is the dam of five stakes winners. ***double talk II** won chesterfield stakes, red house stakes, second in lonsdale foal stakes, and was a winner in america. **bunkum** won anne boleyn stakes. ***ephemeral** won kensington palace, buckingham palace, harewood stakes, etc., and was a winner in america. ***breath of spring II** won redfern, croxteth stakes, and **claudine** won st. hugh's stakes.

an individual of exceptional quality

also selling:

dk. b. or br. c., 3/13/59 roman—say blue, by blue larkspur

br. f., 3/22/59 eight thirty—jacodema, by *jacopa

friday—august 12, 1960

bred and raised by rigan mckinney

Woodbine, Maryland

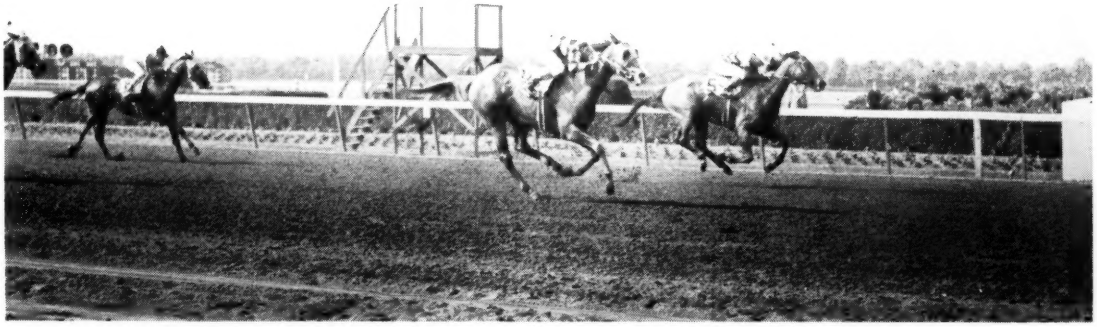

KENTMERE MATRON DAMAGED GOODS WINNING THE C.C.A. OAKS

KENTMERE FARM . . . and AGENT

At Saratoga on Wednesday Night, August 10, Kentmere Farm (and agent) will offer nine attractive yearlings, seven colts and two fillies. Several are out of stakes winning and/or producing matrons, by such sires as Roman, Abernant, Helioscope, Your Host, Eight Thirty and Citation. They seem an exceptionally sound, solid consignment and your inspection is invited.

SARATOGA - - WEDNESDAY - - AUGUST 10th

Stakeliness

the incident of stakes success in the pedigrees of these four yearlings is unique

Dedicate colt out of Lyceum, placed in the Minerva, Colonial, and Falls City Handicaps. She is dam of BOURBON PRINCE, one of the leading classic colts of the day and rated at 119 lbs. on the Experimental at 2, and of stakes-placed Jet Fuel and the winner Mountain Grove, the only foals to race from Lyceum, a sister to Lea Lark (dam of LEALLAH and LEA LANE). This colt is from the first crop by the great Dedicate. **HIP NO. 32**

Hill Prince colt out of the *Nasrullah mare Coloullah, a winner at 3. This yearling is her first foal. The second dam is Colosseum, also dam of Lea Lark (dam of LEALLAH and LEA LANE) and Lyceum (dam of Bourbon Prince, Jet Fuel). *Princequillo and *Nasrullah bloodlines with Colosseum have proven unusually successful. **HIP•NO. 16**

***Tulyar** The magnificent race horse *Tulyar and sire of top horses in England, France, Ireland, and the U. S., has a colt out of our foundation mare Colosseum. She is the dam of Lea Lark, dam of stakes winners LEALLAH and LEA LANE, and of stakes placed Lea Moon and Pasco. Colosseum is also dam of Lyceum, dam of the top class BOURBON PRINCE and Jet Fuel, placed in stakes, etc. **HIP NO. 15**

***Helioscope** filly out of Sari-Omar. Sari-Omar has had 11 foals, 10 have won, four stakes, a fifth placed in stakes, including: CHARLIE'S SONG, NAVY CHIEF, KIT'S PET, FOND EMBRACE. Sari Omar, sister to a stakes winner, was out of half-sister to High Quest, Fair Star, and Evening Tide. **HIP NO. 45**

KEENELAND • MONDAY AFTERNOON, JULY 25

Charlton Clay **MARCHMONT FARM, Paris, Ky.**

Sales yearlings today have horizons unlimited. Winners of our biggest races, winners of astronomical sums are sales yearlings. Such yearlings could be among those to be sold by Mrs. John Payson Adams' Sandy Point Farm consignment to Saratoga.

There is a *Royal Serenade colt out of a good producing daughter of the crack French stakes mare, *Eadhild, winner Prix Morny, etc. . . . a *Miche colt out of producing Unbreakable mare, half-sister to $138,037 stakes winner Laran . . . and a Helioscope colt from a young mare by Bull Lea and out of a stakes-class *Alibhai mare.

SARATOGA, AUGUST 9

MRS. JOHN PAYSON ADAMS, SANDY POINT FARM, NEWPORT, RHODE ISLAND

WHEN YOU LOOK AT SALES YEARLINGS

BY HASTY ROAD

Remember —

1)—Last year, when his first crop started run-running, 15 won 28 races—the greatest number of wins and winners for any "Freshman" sire.

2)—This year two of his 3-year-olds have won stakes: RUN FOR NURSE (The $40,000 Chicagoan Stakes) and FOUR LANE ($25,000 Delaware Valley Stakes). Four of his 1960 2-year-olds have already won.

HASTY ROAD, dk. b., 1951, by Roman—Traffic Court, by Discovery
Property of Hasty House Farm

Crown Crest

Mr. and Mrs. Howard Reineman
Russell Cave Pike Lexington, Ky.
Phone 5-1876

*WINDY CITY II HASTY ROAD
ONE COUNT SEA O ERIN *NAHAR II GREEK SHIP
ERRARD KING *HAFIZ PET BULLY

This fine colt is the second foal from the young stakes winner Pegeen, winner of 11 races and $81,355 at 2, 3, and 4, including the Hawthorne Juvenile Handicap, Askmenow Handicap, also second in the Alcibiades, Mademoiselle Stakes, Falls City Handicap, third in the Polly Drummond, Colleen Stakes, etc.

This colt represents a complete outcross except for a doubling up of Plucky Liege in the fourth remove. We consider him to be an outstanding individual.

B. c. by *Turn-to—Pegeen, by *Shannon II

OTHER COLTS

- **ch. c. by PONDER—IMPRINT, by WAR RELIC**
  Half-brother to 4 winners, out of half-sister to S. W. Imagem, and granddaughter of S. W. Black Helen.
- **b. c. by MARK-YE-WELL—*MIXED MARRIAGE, by *TUDOR MINSTREL**
  Full brother to allowance winner Croatan, out of winning half-sister to 2 S. W.'s and daughter of S. W. *Persian Maid.
- **b. c. by *ARCTIC PRINCE—MOM, by *MAHMOUD**
  Half-brother to Will Count, out of ¾ sister to S. W. Risque Rouge and half-sister to S. W. Blue Banner.

FILLIES

- **b. f. by YOUR HOST—BE HAPPY, by *BEAU PERE**
  Three-quarter sister to S. W. Ali's Pride, out of handicap winning dam of 2 other winners.
- **b. f. by *SOLAR SLIPPER—IMAHONEY, by *HELIOPOLIS**
  Half-sister to 4 winners out of winning half-sister S. W. Big Story.
- **b. f. by BOLERO—*MADAME MADCAP, by *SOLAR SLIPPER**
  Out of winning half-sister to S. W. Dark Caprice, S. W. Merak, and *Royal Mink, dam of S. W. Lucky Mel.
- **b. f. by *MY BABU—PRETTY ONE, by *BULL DOG**
  Half-sister to 4 winners, out of ¾ sister to S. W. No Strings, dam of S. W. Nail, Globemaster, etc.

At Saratoga **(THURS., AUG. 11)**

It's the **BERTRAM LINDER** *consignment*

Hickory Hill Farm — Dalton, Pa.

HASTY ROAD

GAY GRECQUE

HIP NO. 23 . . . OUT OF A TOP STAKES WINNER

A bay colt by Hasty Road, sire of stakes winners Four Lane, Run For Nurse, and 15 2-year-old winners in his first crop, 2-year-olds of 1959. The dam of this colt is the crack stakes winning *Heliopolis mare, Gay Grecque, winner of 13 races and $82,117 including the Test Stakes, Champlain Handicap, placed in the Mermaid Handicap, Alabama Stakes, and the Maskette Handicap. Gay Grecque's first foal to race is Fleet Greek (by Count Fleet), a 2-year-old of 1959 which won three races, placed in the Remsen Stakes to Victoria Park, and earned $15,117. Fleet Greek was assigned 112 lbs. on the Experimental Handicap. This yearling is tops in class, in breeding, and in conformation.

SELLING MONDAY AFTERNOON AT KEENELAND

INSPECTION INVITED AT BARN TWO

S. GEORGE ZAUDERER

ATLANTIC CITY RACING ASSOCIATION

Announces

1960 STAKES RACES

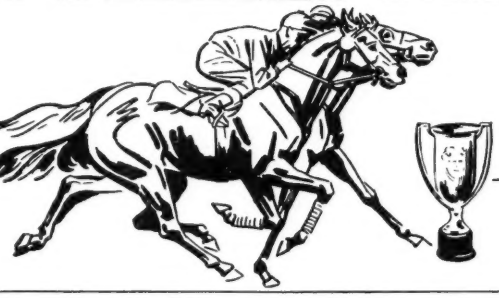

EXCEPT AS NOTED (*)
TWO MAJOR STAKE CLOSINGS
MON., JULY 25 & MON., AUG. 22

(Turf Stakes Indicated in Heavy Type)

RACE TO BE RUN	EVENT	NOM. CLOSE	AGE	DISTANCE	AMOUNT
Mon. Aug. 8	**MARGATE HANDICAP**	**July 25**	**3-year-olds and up (Fillies and Mares)**	**1 mile (Turf)**	**$20,000** ADDED
Sat. Aug. 13	**PHILADELPHIA TURF HANDICAP**	**July 25**	**3-year-olds and up**	**1 mile and a sixteenth (Turf)**	**$25,000** ADDED
Wed. Aug. 17	MERMAID STAKES	July 25	2-year-olds (Fillies)	6 furlongs	$20,000 ADDED
Sat. Aug. 20	**VENTNOR TURF HANDICAP**	**July 25**	**3-year-olds**	**1 mile and a sixteenth (Turf)**	**$25,000** ADDED
***Wed. Aug. 24**	**THE OCEAN CITY HANDICAP**	**Aug. 19**	**3-year-olds and up**	**1 mile and a half (Turf)**	**$20,000** ADDED
Sat. Aug. 27	**MISS AMERICA TURF HANDICAP**	**July 25**	**3-year-olds and up (Fillies and Mares)**	**1 mile and a sixteenth (Turf)**	**$25,000** ADDED
Wed. Aug. 31	SEASHORE STAKES	July 25	2-year-olds	6 furlongs	$20,000 ADDED
Sat. Sept. 3	**OLYMPIC HANDICAP**	**Aug. 22**	**4-year-olds and up**	**1 mile and a furlong (Turf)**	**$30,000** ADDED
Mon. Sept. 5	**ATLANTIC CITY HANDICAP**	**Aug. 22**	**3-year-olds**	**1 mile and a furlong (Turf)**	**$30,000** ADDED
*Sat. Sept. 10	WORLD'S PLAYGROUND STAKES	Feb. 15 (Closed)	2-year-olds	7 furlongs	$50,000 ADDED $100,000 guar.
Wed. Sept. 14	KING NEPTUNE HANDICAP	Aug. 22	3-year-olds	7 furlongs	$20,000 ADDED
***Sat. Sept. 17**	**UNITED NATIONS HANDICAP**	**(By Invitation)**	**3-year-olds and up**	**1 mile and three sixteenths (Turf)**	**$100,000**
Thur. Sept. 22	LONGPORT HANDICAP	Aug. 22	3-year-olds and up	7 furlongs	$20,000 ADDED
Sat. Sept. 24	**PAGEANT HANDICAP**	**Aug. 22**	**3-year-olds (Fillies)**	**1 mile and a sixteenth (Turf)**	**$25,000** ADDED
Sat. Oct. 1	BOARDWALK HANDICAP	Aug. 22	3-year-olds and up	1 mile and a sixteenth	$25,000 ADDED
Tues. Oct. 4	HOME BRED HANDICAP	Aug. 22	2-year-olds (Foaled in New Jersey)	6 furlongs	$15,000 ADDED

50 RACING DAYS, AUGUST 8 thru OCTOBER 4

For entry blanks apply to: JAMES P. ROSS, JR., *Racing Secretary*

ATLANTIC CITY RACING ASSOCIATION

P.O. BOX 719, ATLANTIC CITY, N.J.

5 SELECT YEARLINGS

● THE ONLY YEARLING BY *MIGOLI

Hip No. 223 *Gr. c. by *Migoli—Arctic Swell, by Arctic Star. The only *Migoli yearling in the Keeneland Summer Sales. *Migoli won the Prix de l'Arc de Triomphe and other great races and has sired a host of stakes winners including Belmont Stakes winner *Gallant Man. This colt is the first foal from Arctic Swell, a young daughter of Arctic Star from the family of Couvert, Top Coat, etc.

● OUT OF CHEVATION'S HALF-SISTER

Hip No. 229 Br. c. by Cyclotron—Chanton, by *Hampton Hall. Chanton has produced seven foals of racing age, all winners. She is a half-sister to Chevation, stakes winner of $215,027, out of the Pimlico Oaks winner Fairy Chant. The next dam also produced Santa Anita Derby winner Fairy Hill, Lawrence Realization winner Fairy Manhurst, and stakes placed Fairymant. Family of Parlo, etc.

● HALF-SISTER TO A STAKES WINNER

Hip No. 232 B. f. by *Our Love II—Cybele, by Kayteekel. Half-sister to six excellent winners including Blue Revoke, winner of the Hialeah Juvenile Stakes. The second dam is a producing half-sister to Take Wing, stakes winner of $167,820 including the Stars and Stripes Handicap, La Salle H., Meadowland Handicap, Lincoln Handicap, and set a new American record for 1⅛-miles on the turf.

● HALF-BROTHER TO A STAKES WINNER

Hip No. 235 Ch. c. by Battlefield—Dine n' Dance, by Jamestown. Half-brother to Islander, winner of the National Stallion Stakes; Set Aside, second in the National Stallion Stakes; Top Command, third in the National Stallion Stakes; and to four other top winners. Out of a half-sister to stakes winner Platter. From the family of Eight Thirty, Dinner Party, Dinner Hour, and other stakes winners.

● OUT OF MISTY ISLE'S HALF-SISTER

Hip No. 262 Br. c. by Intent—Silver Pines, by Unbreakable. Half-brother to five good winners and out of a half-sister to Misty Isle, winner of the Princess Pat S., Lafayette S., Hyde Park S., Sheridan H., Falls City H., and dam of the brilliant Cosmic Missile, winner of the Jasmine S., Marguerite S., Ashland S., Gazelle S., and the Columbiana H. Family of Air Master, Hasty Glance, etc.

Selling Wednesday Afternoon at Keeneland

Inspection Invited at

Barn B

H. H. MUNDY FARM

GREENTREE

KEENELAND YEARLINGS OUT OF MARES BY GREENTREE SIRES

#116 **Beedee, by Bimelech: filly by *Arctic Prince.** Beedee has produced stakes winners Blue Dare and Everett Jr.

#122 **Briarlick, by Bimelech: filly by Dark Star.** Briarlick's foals to race are winners, she is half-sister to two stakes winners.

#125 **Crazy Rhythm, by Tom Fool: filly by Bimelech.** First foal from Crazy Rhythm, a half-sister to four stakes winners.

#149 **Poule d'Eau, by Bimelech: colt by Traffic Judge.** All of Poule d'Eau's foals are winners and she's a half-sister to Devil Diver.

#170 **Bank Account, by Shut Out: filly by Crafty Admiral.** Bank Account won the Rosedale Stakes and placed in the Polly Drummond Stakes.

#182 **Dugout, by Shut Out: colt by *Turn-to.** Dugout ran second in the Hollywood Lassie Stakes and her first foal has won.

#214 **Soon Parted, by Tom Fool: filly by *Royal Gem II.** First foal from Soon Parted, a daughter of stakes winner Bank Account.

#236 **Dogs Up, by Shut Out: colt by Royal Note.** Dogs Up won 12 races and $30,005, has produced two good winners.

#252 **New Melody, by Bimelech: colt by Intent.** New Melody was a good winner and all her foals to race are winners.

#305 **No Score, by Shut Out: colt by Battlefield.** No Score won the Marguerite Stakes and placed in four other stakes.

#311 **Rosy Red, by Bimelech: colt by Pet Bully.** Rosy Red is a young half-sister to stakes winner and sire, Devil Diver.

BIMELECH
*By Black Toney—*La Troienne*

COHOES
**Mahmoud—Belle of Troy*

SHUT OUT
By Equipoise—Goose Egg

TOM FOOL
By Menow—Gaga

GREENTREE STUD, INC.

PARIS PIKE LEXINGTON, KENTUCKY PHONE 4-5147

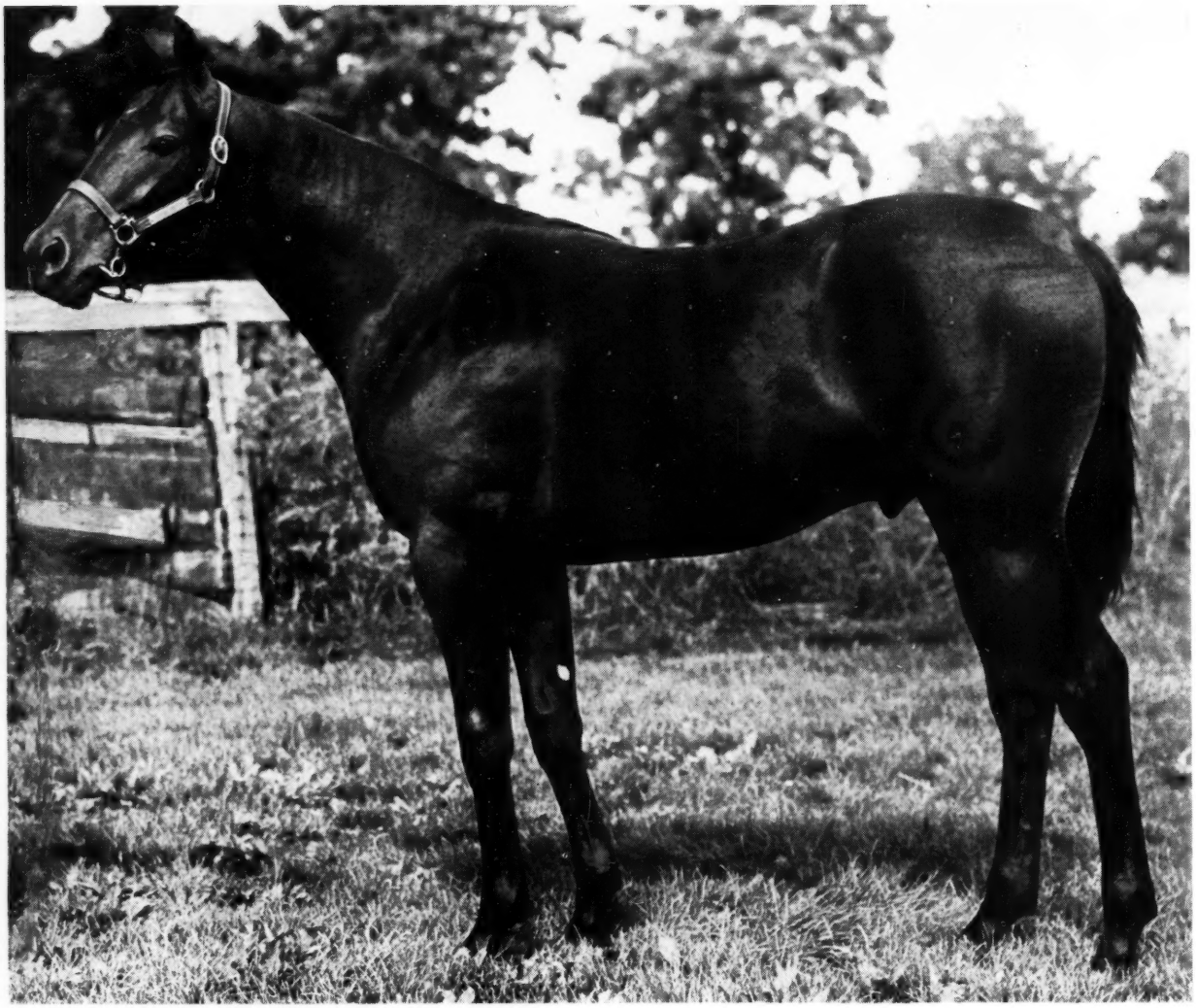

HIP NO. 307

By CRAFTY ADMIRAL, sire of Neptune II, Crafty Skipper

1st dam

PENROYAL, by *Royal Minstrel. Unraced. 8 winners—

ROYAL NOTE (Spy Song). 6 wins at 2, $152,237. Arlington Futurity, Lafayette S. (equaled track record, about 4 fur., :49⅘), Bashford Manor S., Cherry Hill S., Dover S., etc. Sire.

PHAR MON (Easy Mon). 9 wins, 2 to 4, $67,848, Hialeah Juvenile S. (new track record, 3 fur., :32⅘), Lafayette S., Bashford Manor S., Tropical Park Inaugural H., etc. Sire.

GREAT DREAM (Gray Dream). 20 wins, 3 to 7, $96,110. Hayward Morrison H., Peninsula S., Portola H. Dam of **Letusdream** (3rd Tanforan Lassie H.), etc.

ROYAL MUSTANG (Easy Mon). 9 wins, 2 to 5, $103,337. Stars and Stripes H., 2nd Kentucky Derby, placed in 11 other stakes. Sire.

Euphony (Spy Song). Winner at 3, 2nd Coronet S.

Primus W. (Wire-Tapper). 18 wins, 2 to 10, placed in stakes.

Royal Factor (Benefactor). Winner at 6.

Royal Monarch (Easy Mon). 4 wins in 2 seasons.

Winsome Mary (Easy Mon). Dam of winners Mighty Easy, Congo Maid.

Here is a colt from the breeders of Royal Note, Lincoln Road, Phar Mon, Irish Sun, Admiral Lea, Royal Mustang, Great Dream, Sun State, and many other high class stakes horses from a broodmare band averaging but from four to six mares. We believe this colt to be one of the best we have ever raised! Also in our consignment is a rugged colt by Royal Note, out of a sister to Dart By, half-sister to Atalanta, Dare Me, and Pomayya. He's hip number 285. Consigned by Tilford Wilson and Jess Curry.

The last night at Keeneland

See this colt in Barn D

THE BARRACKS

YEARLINGS 1960 SARATOGA

WEDNESDAY, AUG. 10

3 COLTS

b. c., *Hafiz—Predestined, by Stimulus. Half-brother to Edified, winner at 2, 3, and 4 and dam of stakes winner and sire PRIMATE. Out of a winner.

b. c., Count Fleet—*Sun Visor, by Sun Storm. Out of the winner and stakes placed sister to REGAL GLITTER (STC Coronation Cup, AJC Three-Year-Old Handicap, etc.).

***ro. c., Palestine—Gainsborough Lady, by Donatello II.** Half-brother to OLD MISTRESS (Gunnergate S.). Out of a stakes winner and half-sister to two stakes winners, LINCOLN IMP and GLASS SLIPPER.

4 FILLIES

b. f., Saratoga—*Breath of Spring, by Coup de Lyon. Half-sister to Dover Call, winner at 3 this season. Out of a stakes winner and half-sister to 4 stakes winners including *DOUBLE TALK II, BUNKUM, *EPHEMERAL II, and CLAUDINE.

b. f., Bimelech—Errorless, by Shut Out. Half-sister to 2 winners this season, Billy's Best and the 2-year-old Flamborough. Out of a half-sister to 5 stakes winners including BE FAITHFUL (winner 14 races and dam of the stakes winner LALUN).

b. f., *Tudor Minstrel—*Golden Flower, by Fair Trial. Half-sister to the stakes winner TIE PIN (Gibside S.), and the winners Sans Peur and *Winner's Badge. Out of a half-sister to the stakes winners GRACEFUL IVY and GREY BRIDGE.

b. f., Citation—*Greenway, by Fairway. Half-sister to *MOSS GREEN, stakes winner in England and also winner in U. S., and to the winner Green Leader. Out of a winner and stakes placed half-sister to 5 winners and the stakes producer *Sunny Morning.

MR. & MRS. C. McGHEE BAXTER

THE BARRACKS

CHARLOTTESVILLE VIRGINIA

A LUCKY 13 *for Keeneland including* BAGDAD'S *half-sister*

HIP NO. 5, HALF-SISTER TO CRACK STAKES WINNER BAGDAD

B. f. by Flying Fury—*Bazura, by Blue Peter. *Bazura has produced 4 other foals, all winners including Bagdad, winner of the San Antonia H., Lafayette S., San Mateo H., Hollywood Derby, Inglewood H., and $307,922 to date. This filly's first three dams are all top stakes producers.

HIP NO. 3, OUT OF A HALF-SISTER TO HYSTERICAL

Dk. b. f. by Barbizon—Artesian, by *Blenheim II. Half-sister to 4 winners including Wartesia ($37,085), Trock (over $35,000 to date). Out of a half-sister to Hysterical, stakes winner of $71,740, stakes placed Gay Mood, etc.

HIP NO. 9, FAMILY OF RARE PERFUME

Br. c. by Barbizon—Blue Aroma, by Blue Swords. First foal from a winning daughter of Thirty Scents, a full sister to Fashion S. winner Rare Perfume, the dam of $237,227 winner Rare Treat. The second dam also produced stakes winners Scent, Ambergris.

HIP NO. 12, HALF-SISTER TO DAGAZHA

B. f. by Revoked—Chalakey, by Challedon. Half-sister to Dagazha, stakes winner of $75,225, to stakes placed Occulted and 4 other winners. Second dam is a stakes winning half-sister to stakes winner Hillyer Court.

HIP NO. 37, HALF-SISTER TO WHY THE RUSH

B. f. by I Will—On the Level, by *Sickle. Half-sister to stakes placed Why the Rush and to 5 other winners. Out of a sister to Spinaway S. winner Price Level, half-sister to Ocean Blue, Air Hero, and to the dam Count of Honor.

HIP NO. 49, HALF-BROTHER TO MAGIC SPELL

Dk. b. or br. c. by Rejected—Subterranean, by By Jimminy. Half-sister to six winners including stakes placed Magic Spell, Cherry S. (at 2, 1960); also half-sister to the dam of Atoll, stakes winner of over $160.000 to date.

HIP NO. 51, OUT OF STAKES WINNER *TAVETA

Ch. c. by Barbizon—*Taveta, by Turkhan. *Taveta won the Westminster S. in England and has produced 4 winners from 4 foals. Second dam also won stakes and is the dam of Hopeful Stakes winner Ann of Austria.

HIP NO. 4, OUT OF A HALF-SISTER TO 2 STAKES WINNERS

Ch. f. by Count of Honor—Aviation, by *Bahram. Half-sister to 5 winners including Pawanson (at 2, 1960), Flying Circus ($34,975). Out of a half-sister to stakes winners Crash Dive, Heelfly, and to 2 stakes producers.

HIP NO. 11, OUT OF STAKES WINNER CASTING

Ch. c. by Citation—Casting, by Rippy. First foal from Casting, winner of the Singing Tower S. and a half-sister to the brilliant Federal Hill, second high weight 2-year-old of his year and winner of $212,577.

HIP NO. 24, SECOND DAM MAHMOUDESS

Ro. c. by Needles—Heiress, by Stymie. Second foal from Heiress, winner of 15 races and $51,110 and full sister to Born Rich ($128,510). Heiress is also half-sister to Promised Land ($511,175), out of stakes winner Mahmoudess.

HIP NO. 46, OUT OF A HALF-SISTER TO TRITIUM

Ch. c. by Beau Max—Sea Name, by Grand Admiral. Out of a young winning half-sister to Tritium, winner of the Selima S., Philadelphia Turf H., and $89,530. Family of Lincoln Road, Bolero, Blue Violin, many others.

HIP NO. 50, OUT OF A HALF-SISTER TO CROWNLET

Dk. b. f. by *Royal Gem II—Swinging Fox, by Equifox. Half-sister to winner Foxy W., and out of a half-sister to Lafayette and Debutante Stakes winner Crownlet. Family of Tempted, Champion Handicap Mare, 1959.

HIP NO. 56, SECOND DAM COLUMBIANA

Ch. f. by *Turn-to—Whirl Columbia, by Whirlaway. Half-sister to 4 winners and out of a half-sister to stakes winners Ocean Wave, Free America, and winners Lookout Scn, Columbia Gem, Patriotism (placed in stakes), and to the dam of Rockcastle.

MONDAY AFTERNOON ● AT KEENELAND

CONSIGNED BY **Patrick Calhoun, Jr.** GOSHEN, KY.

BURTON D. CHAIT *Saratoga Yearlings*

WEDNESDAY AUGUST 10

*SOLAR SLIPPER

B. c. by *SOLAR SLIPPER—BETTYS ALIBI, by *Alibhai
Out of winning-producing *Alibhai mare, a half-sister to the stakes winner War Special.

ALSO:

Br. c. by *ARCTIC PRINCE—NAVY LASS, by War Admiral
Out of young War Admiral mare, a daughter of good winner First Gun, a half-sister to stakes winner Dawn Play.

Ch. c. by *BALLYDAM—LEA MARY, by Bull Lea
By the sire of the brilliant Bally Ache and out of winner and dam of three winners.

Gr. c. by *ROYAL CHARGER—LIP ROUGE, by *Mahmoud
*Out of dam of two winners including stakes winner Brush Fire by *Mahmoud and a full sister to War Admiral.*

Ch. c. by LORD PUTNAM—JUNIOR LEAGUER, by Shut Out
By sire of 1960 stakes winners Brush Fire and Thirteen Grand, out of good producing half-sister to stakes winners.

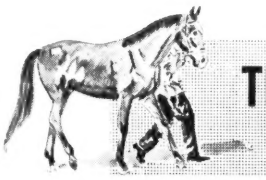

INQUIRIES TO:

TIDE-OVER FARM

YEARLINGS MAY BE INSPECTED BY APPOINTMENT.

(Mrs. Look Anderson) Parkers Mill Road, Lexington, Kentucky 6-2670 or 4-5639

Hip No. 185, br. f., NASHUA—FROLIC, by WHIRLAWAY

Half-Sister to Fleet 2-y-o PRACTICAL JOKER

Br. f., NASHUA—FROLIC, by WHIRLAWAY

NASHUA has sired the top fillies SHUETTE and LINDISIMA from his first crop. Our filly is a half-sister to ROMAN REVEL, FROLIC'S first foal, an allowance winner at 2, 3 and 4, 1960. Half-sister, also, to PRACTICAL JOKER, winner his first start at 2, 1960, at Balmoral, an allowance race by 2¼ lengths.

FROLIC, young dam of this filly, is a daughter of foundation mare, LATE DATE, winner of 6 stakes, and dam of 7 winners, including SWs BEAU BUSHER ($124,575), WAR DATE ($139,755 and dam of JET'S DATE, 3rd Belmont Futurity, and of JET'S WAR DATE, 2nd in Hyde Park S.). LATE DATE is also dam of STOLEN HOUR (6 wins, placed in stakes, see below), ELOPE (6 wins, also producer), and LATENT (21 wins).

Also Consigning —

#216, ch. f., Traffic Judge—Stolen Hour, by Mr. Busher

NOTE:
The stakes-winning foundation mare, LATE DATE, is one of only 3 mares to have produced 2 winners, both sold at Keeneland, which earned over $100,000 apiece. LATE DATE'S $100,000 winners are WAR DATE and BEAU BUSHER, the latter a FULL BROTHER to STOLEN HOUR, dam of OUR TRAFFIC JUDGE filly.

Keeneland Summer Sales — Tuesday Night — July 26, Barn 8

PHILIP CONNORS

Middleburg **Virginia**

INTENT

ON THE BEST

INTENSIVE is the BEST of the 2-year-olds in the Midwest. The son of Intent, sold last year at Keeneland, has won the Gulfstream Park Dinner Stakes, George Woolf Memorial, and Hyde Park Stakes.

INTENTIONALLY was named BEST sprinter of the year in 1959. On June 29, making his first appearance of 1960, he carried 128 lbs. and won Belmont's Toboggan Handicap.

INTENT *on the best*

at Keeneland

#135—B. f. INTENT—Jinkytown, by Littletown.
#183—B. f. INTENT—Fake's Gal, by Chance Shot.
#252—B. c. INTENT—New Melody, by Bimelech.
#262—Br. c. INTENT—Silver Pines, by Unbreakable.

and at Saratoga?

B. c. INTENT—*Khanom, by Bey.
Ch. c. INTENT—Winner Keeper, by Loser Weeper.

INTENT, ch., 1948, by War Relic—Liz F., by Bubbling Over

HEDGEWOOD FARM

C. A. AND T. H. ASBURY
LEXINGTON, KENTUCKY

Forest Retreat Farm

(Dr. Eslie Asbury)

The only filly by EIGHT THIRTY

#66

EIGHT THIRTY gains importance with the passing of every year. This year two young sons, Royal Coinage and Sailor, have sired important winners; his daughters, tops on the tracks, are proving excellent broodmares.

Crouton

Bull Lea

Brown Biscuit

Crouton, a winning daughter of Bull Lea, is half-sister to the stakes winners BROWNIAN, ISA, ESPEA, and LEBKUCHEN.

Brown Biscuit, dam of 4 stakes winners, is also granddam of DETERMINE, INDIAN HILL, NOUREDDIN, etc.

The only filly by HILL PRINCE

#101

HILL PRINCE, sire of a brilliant array of stakes fillies, is sire of this "blue-blooded" filly — the only Hill Prince filly at Keeneland.

***Snowflight II**

Bois Roussel

***Winter Sport**

***Snow Flight II,** a daughter of the leading English sire Bois Roussel (half-brother to *Bull Dog, *Sir Gallahad III, etc.) won three races at 3.

***Winter Sport II,** by Hyperion, is full sister to the dam of the great CITATION. She is also half-sister to stakes winner and sire BOBSLEIGH and is out of Oaks-Jockey Club Stakes winner TOBOGGAN.

10 YEARLINGS

THE COLTS

59—Traffic Judge—Belle Rebelle, by Count Fleet
69—*Alibhai—Egretta, by Ramillies
84—Battlefield—In Bloom, by Blue Larkspur
85—Polynesian—Insouciant, by *Nasrullah
111—Hill Prince—Whirla Lea, by Whirlaway

THE FILLIES

66—Eight Thirty—Crouton, by Bull Lea
70—*Our Babu—Elysium, by Olympia
88—*Windy City II—Late Shade, by *Alibhai
101—Hill Prince—*Snow Flight II, by Bois Roussel
106—Crafty Admiral—*Top Curl, by Hyperion

FOREST RETREAT FARM (Dr. Eslie Asbury) Carlisle, Ky. Gayle Hughes, Manager

What Other Keeneland Colt Has 5 Ky. Derby Winners Close-up In His Pedigree?

REJECTED Colt
Half-brother to $100,000 Winner

CITATION Colt
Five Derby winners in close-up pedigree

#257, colt, REJECTED—PORTABLE, by *PHARAMOND II. Half-brother to 7 winners, including **BROWN BOOTER SW** of nearly $100,000.

#248, colt, NAIL—LITTLE RISK, by STIMULUS. LITTLE RISK, stakes-winning, track-record breaking full-sister to great **BEAUGAY,** is dam of 6 winners, including **CYCLOTRON** (SW of $151,912 and sire) and **RISK A WHIRL** (SW of $59,220).

#244, colt, *WINDY CITY II—LADY BOMBER, by HALTAL. Half-brother of winner Nancy's Queen. This is 2nd foal of full-sister to **SW HALTAFIRE** ($92,675) and half-sister to **SW IMBROS** ($340,550).

#249, colt, REVOKED—MERRY MARLBORO, by JOHNS JOY. Second foal of unraced half-sister to **SWS VALDINA MAR** (also dam of **SW OLYMAR**) and **VALDINA LAMAR.** First foal is 2-y-o winner **MERRY COLONEL** (winner first start at Monmouth, July 4).

#260, colt, CITATION—RED CARNATION, by SUN AGAIN. FIVE KY. DERBY WINNERS, IN HIS CLOSE-UP PEDIGREE. RED CARNATION (dam of 3 winners, incl. **IRON CHARLENE,** at 2, 1960), is ½ sister to **IRON LIEGE** and to dam of **SWAPS.**

#230, colt, SUN AGAIN—CONSEQUENCE, by PONDER. 2nd foal of winning half-sister to **MR. TURF** (SW of $161,043) and to dam of **SW ROSE OF SERRO.**

#256, colt, PRINCE JOHN—PENS NORADO, by PENSIVE. Half-brother to 3 winners, including **JODI,** winner nearly $50,000, and stakes winner **PEN BOLERO** (Governor's Gold Cup and over $60,000). **PENS NORADO** is ½ sister to **SW HARFORD.**

#253, filly, OIL CAPITOL—OUR MAXIM'S, by COALTOWN. First foal of winning daughter of **QUITTANCE** (by **HYPERION**), dam of **SWs DIXIE LAD, SHERRY JEN, LEANA,** and of stakes-placed **CONTRIBUTION** ($77,890).

NOTE: *Three of the dams of these eight yearlings have produced a total of 4 stakes winners, Four of the dams—all well-bred—are represented by first or second foals. Still another of the dams is a 100% producer of 3 winners, is herself a ½ sister to the Kentucky Derby winner, IRON LIEGE, and to the dam of Kentucky Derby winner SWAPS.*

WEDNESDAY AFTERNOON — JULY 27 — BARN A

HIDDENAWAY FARM

C. E. BUCKLEY — 118 S. Hanover Avenue — Lexington, Ky.

TWO COLTS BY

*HELIOPOLIS

Hip No. 113—B. c. by *Heliopolis—Arabian Queen, by *Mahmoud. Arabian Queen was a winner at 2 and 3 including a **mile in 1:35** flat. Her first two foals are winners, her third has not started to date at two. She is a half-sister to stakes winner **Old Rockport,** winner of $172,105 including the Santa Anita Derby, and **Kingly** ($57,182 winner of the Springtime and Children's Hospital Handicaps). This is the family of stakes winners **Card Trick, Brandy Punch, Moby Dick,** and many others.

Hip No. 151 B. c. by *Heliopolis—Quack Quack, by *Blenheim II. This colt is a half-brother to three top winners out of the *Blenheim II mare Quack Quack, a half-sister to **Devel Diver,** stakes winner of 22 races and $261,064 and a successful sire. Quack Quack is also a full sister to stakes placed **Paddleduck** ($49,755), and half-sister to stakes placed **Jackawake** (2nd Diana H., the dam of stakes placed **Up Bedtimes).** Family of **Gestapo, Spanish Moss, Nancy Bayne,** etc.

plus AIRMANS GUIDE'S half-sister

Hip No. 140—B. f. by Papa Redbird—Navigating, by Hard Tack. Half-sister to stakes winner **Airmans Guide,** the fourth high weight filly on the Experimental Handicap and winner of the Churchill Downs **Debutante Stakes** and **Marguerite Stakes** at 2, 1959. This year Airmans Guide has won the **Black Eyed Susan Stakes and placed in the Ashland Stakes, Acorn Stakes,** and the **Kentucky Oaks** to boost her earnings to **$76,122. Navigating** is a stakes winning half-sister to stakes winner and stakes producer **Merry Lassie.**

. . . three good ones by WAR RELIC, TRAFFIC JUDGE, *WINDY CITY II

#119 Ch. c. by War Relic—Betty Johnson, by *Cohort. Full brother to stakes winner **Silver State** ($81,069), and half-brother to six other winners including stakes placed **Point Fortune** ($32,660) and **Another Sin.** Betty Johnson is out of famed **Bloodroot,** the dam of **Ancestor** ($237,956), **Be Faithful** ($189,040 and dam of Oaks winner **Lalun), Bric A Bac** ($103,225), and **Bimlette** (Frizette S., dam 2 SW's).

#149 Ch. c. by Traffic Judge—Poule d'Eau, by Bimelech. Half-brother to Necromancer, high class allowance of over $45,000 including three wins this year. All of Poule d'Eau's foals to race are winners. Poule dEau is a half-sister to **Devil Diver,** stakes winner of 22 races and $261,064 and a successful sire; and also half-sister to stakes placed **Paddleduck** and **Jackawake.**

#161 Ch. f. by *Windy City II—Try Ten, by Grand Admiral. Half-sister to **Rockmore,** 9 wins, $28,215 including the Hallendale H., died at 3; to Ten O'Clock ($18,335), Mr. Shouse (at 2), 1959, all the foals from Try Ten. Try Ten is a half-sister to the dam of **Jimmy Hicks,** winner of his first start at two by 9 lengths at Monmouth, June 11; out of Beldame H. winner **Donitas First.** The next dam is stakes winner **Donita M.,** the 4th dam is My Risk, granddam of **Summer Tan.**

Selling Tuesday Afternoon at Keeneland

Yearlings may be inspected at Barn 7

K. M. and W. P. LITTLE

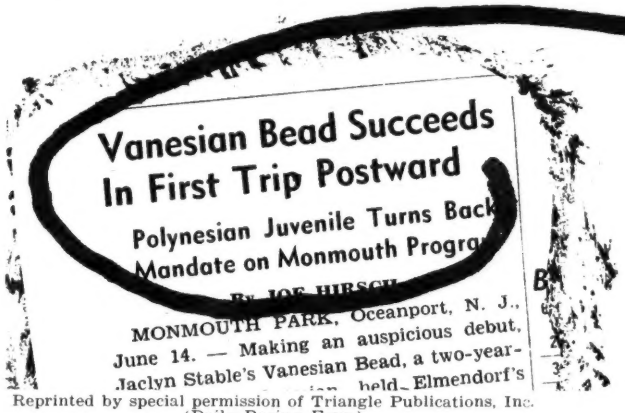

Vanesian Bead Succeeds
In First Trip Postward

Polynesian Juvenile Turns Back
Mandate on Monmouth Progra

By JOE HIRSCH

MONMOUTH PARK, Oceanport, N. J., June 14. — Making an auspicious debut, Jaclyn Stable's Vanesian Bead, a two-year- ... held Elmendorf's

Reprinted by special permission of Triangle Publications, Inc. (Daily Racing Form)

His Half-brother, #115, Crafty Admiral - Beadah

Vanesian Bead was the second foal from Beadah, the first is Silver Song, winner and 2 and 3, 1960. This yearling colt by CRAFTY ADMIRAL is the third. Beadah, a winner, was one of three foals to race (all winners) from Beauty Spot, a half-sister to the $100,000-stakes winner Royal Blood. Crafty Admiral, *Djeddah, *Bull Dog, and Man o' War are the sires in this pedigree.

#167 — Ch. c. by *MY BABU—WISE SCHOLAR, by High Lea. Out of winner of Hialeah Juvenile and Bowie Kindergarten Stakes and sister to $85,108-stakes winner KINDA SMART. This is her fourth foal, her first two to race have won: Thomas Aquinas and Gone Native.

#133—B. c. by ROYAL NOTE—HAPPY DEB, by Pasteurized. Out of a winner at 2 and third in Durazna Stakes. This is her third foal. Her first two have both won: Candy Target and Happy Doge. Happy Deb is full sister to WOODCHUCK, half-sister to RIANT.

#130—Ch. f. by HELIOSCOPE—FLAWLESS PEARL, by War Admiral. Out of a winner and full sister to stakes winner and sire CABLE, half-sister to stakes winners OCEAN BRIEF and MR. BRIEF. Out of dam of six foals to race, all winners including stakes class Warless, winner of $96,085.

Keeneland • Tuesday Afternoon • July 26

IRA DRMON

GALLAHER FARM, Russell Cave Pike, Lexington, Ky.

BY SARATOGA

AT SARATOGA

TUESDAY NIGHT, AUGUST 9

Double Talk? Oh no!

SARATOGA was the "swan song" for his late great sire, *Blenheim II. The first crop by this $202,725-stakes winner are yearlings this year. Saratoga was weighted at 119 lbs. on the Experimental H. after winning the Spalding Lowe Jenkins Stakes and Bowie Endurance Gold Cup Stakes at 2. He was 123 on The Blood-Horse Handicap after winning the Chesapeake Stakes, Leonard Richards Stakes, Saranac Handicap, Choice Stakes. In the latter he beat Traffic Judge and Nance's Lad, each getting 4 lbs. He also ran second to Nashua in the Flamingo, Preakness (beating Traffic Judge), and Dwyer Stakes; and was second by a neck to Dedicate when a new track record was set in the Jersey Stakes. He is one of his sire's best winners.

Saratoga — **Blenheim II*
BROWN FILLY — **Shipshape II*
Red Carpet — *Roman*
**Etching*

This is the third foal from Red Carpet whose first, Tapis, has won at 2 and 3, 1960. The second dam is a daughter of *Umidwar and she has produced seven winners. She is out of a winning half-sister to stakes winner and sire COUP DE LYON. *Property of Charles B. Lyman, Jr.*

Saratoga — **Blenheim II*
BROWN COLT — **Shipshape*
Sterling Maid — **Easton*
**Betsy Ross II*

This colt is out of a winning sister to stakes winner SYMPOSIUM. The second dam, *Betsy Ross II, was by *Mahmoud and out of the crack French stakes filly *Celerina, dam of the Grand Prix de Paris winner PENSBURY, etc. *Property of Mrs. Charles B. Lyman* (Agent for Robert McLean)

**Sea Charger* — **Royal Charger*
BROWN COLT — **Sea Flower*
Rush East — **Easton*
Rash Hurry

This *Sea Charger colt is half-brother to the winner All East. He is out of Rush East, sister to winner-producer Hurry Miss and half-sister to 5 winners, including Rosedale Stakes winner HURRIETTE. The second dam was sister to dam of $440,485-stakes winner ALERTED; half-sister to Derby winner CAVALCADE. *Property of Brig. General and Mrs. C. B. Lyman*

Traffic Judge — **Alibhai*
CHESTNUT FILLY — *Traffic Court*
**Fast Gal II* — *Alycidon*
**Aromatic II*

This filly is from the first crop by Traffic Judge, a stakes winner of $432,450. Her dam, *Fast Gal II, was a stakes winning daughter of one of England's great sires of the day, Alycidon. The second dam placed in stakes and was out of Fragrance II, a top French stakes winner and sister to Lavendula, dam of *Ambiorix and to *Source Sucree, dam of *Turn-to, etc. *Property of Mrs. Charles B. Lyman* (Agent for Robert McLean)

MAUI MEADOW FARM

General and Mrs. C. B. Lyman
West Chester, Pa.
Ph.: Swineburne 3-1255

THE COVER RACE

Intensive won the 5½-furlong Hyde Park Stakes, by a half-length from Oak Hill Stable's Oak Dandy, and clocker James Milner told *Blood-Horse* writer Joe Agrella that the Intent colt was "the prettiest horse I ever saw, and certainly the best 2-year-old in Chicago."

The first foal of Merry Song, a daughter of Greek Song and the fine race mare Miss Merriment, Intensive was bred by Charles A. Asbury and Son, of Hedgewood Farm, Lexington, and was sold at the 1959 Keeneland summer sales for $20,700 to Mrs. Herbert Herff. His half-brother, by Bolero, will be offered by the Asburys at Keeneland this month.

The Blood-Horse

Published weekly with an additional issue in February

Subscription Rates: United States and possessions, $7 a year; Canada, $8; other countries, $10. All subscriptions payable in advance.

Change in Address: Must reach *The Blood-Horse* office one week before publication date.

Advertising Rates: Complete rate card on application. Advertising copy deadline is Friday of the week preceding publication.

Address Communications to: The Blood-Horse, P. O. Box 1520, Lexington, Ky. Office, 216 East High Street. Telephone, 2-4920.

Entered as second-class matter June 30, 1928, at Post Office at Lexington, Ky., under act of March 3, 1879.

W. S. Welsh Printing Co.

Statistics in this publication relating to results of races in North America are compiled from *Daily Racing Form* Charts, by special arrangement with *Triangle Publications, Inc.,* the copyright owners of said charts. Reproduction prohibited.

The Blood-Horse is published by the American Thoroughbred Breeders Association, Inc.

A. B. HANCOCK JR., president; WILLIAM DU PONT JR., chairman of the board; L. L. HAGGIN II, vice president; CLARKSON BEARD, treasurer; GAYLE A. MOHNEY, secretary; ALEX BOWER, field secretary; J. A. ESTES, research director.

Trustees: Dr. Eslie Asbury, Clarkson Beard, Leslie Combs II, William du Pont Jr., L. L. Haggin II, A. B. Hancock Jr., W. Arnold Hanger, Robert J. Kleberg Jr., Edward Lasker, Charles Nuckols, Daniel Van Clief, and Alfred G. Vanderbilt.

STAFF: *Editorial*—J. A. Estes, editor; Warren Schweder, managing editor; R. W. P. Johnston, Art Baumohl, Gay Williams. *Advertising*—William B. Worth, manager; E. F. Ellis Jr., Mary W. Cassell. *Business and Circulation*—Dan M. Bowmar, manager; Helen Johns, Helen J. Abbott, Dorothy Sutherland, Bess Breaden, Billie Stokas. *Research and Cataloguing*—Dan M. Bowmar III, Ruth V. Hagyard, Sarah Floyd, Mary Palmer, Margaret C. Woolums, Nancy Marr, Sue Dodd. *Current Statistics*—Nancy Garr, Reba Fowler, Jackie Dennison. *Photographer*—J. C. Meadors.

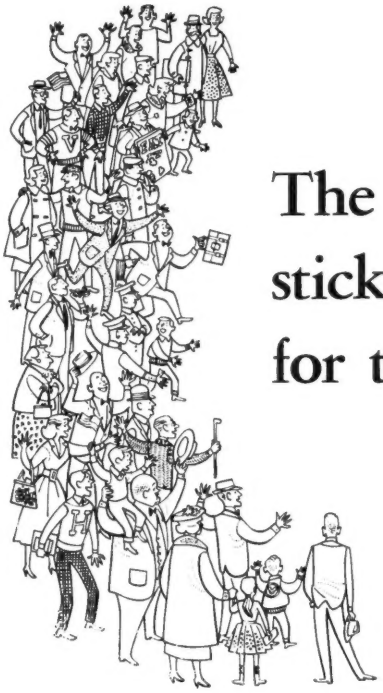

The Crowd is sticking around for the last night

. . . and here's why

HIP NO. 303—Br. f. by Revoked—Miss Muffet, by Challedon. Half-sister to Way Deep (by Depth Charge), 10 wins at 3, 4, and 5, 1960, and to Dissonance (by The Doge), winner at 3 and 4, 1960, the only two foals to race from Miss Muffet. Miss Muffet is a winning half-sister to May Reward, stakes winner of $156,812. Family of stakes winners Safe Reward, Live Oak, Step Along, Old Rosebush, etc.

HIP NO. 310—B. c. by Mark-Ye-Well—Rock Garden, by King Cole. Rock Garden has produced three foals including the good allowance winner Our Rocky, and Flower Garden, a winner at two, 1960. Rock Garden is a winning half-sister to stakes winner Party Gossip, from the female family of famed Miss Jemima, the dam and granddam of a host of stakes winners including Far Star, Sirocco, Four Winds, Star Reward, etc.

HIP NO. 322—B. c. by Decathlon—Woodford Rose, by Halcyon. Woodford Rose has produced two foals to race including We Trust (by On Trust), winner of $27,920 and placed in the Hutcheson and Jersey Stakes. The second dam is a stakes winning full sister to stakes winner and sire Sir Damion, to the dams of stakes winners Roscoe Maney, Pomayya (stakes producer), Dare Me, Dart By, and Atalanta.

WEDNESDAY NIGHT AT KEENELAND—BARN C

CAVE SPRING FARM (FRED ROSER, JR.)

22 VERY INTERESTING YEARLINGS TO SARATOGA CONSIGNED BY JONABELL CLIENTS AND BY THE JONABELL FARM ITSELF . . . .

An *Alibhai colt out of the crack English stakes mare *CALCUTTA II. REFUTE, winner prep for Distaff Three July 9, has a half-sister by Traffic Judge. *Sea Dream, stakes winning daughter of HYPERION, has a colt by Jet Action.

The best 2-year-old filly in France, *FLYING FORTRESS, has a colt by County Delight. FIND, 8th leading money-winner of the world, has a half-brother by Never Say Die. Dark Display, dam of BATTLEFIELD, has a nice colt by *Our Babu.

Champion Sprinter DECATHLON is the sire of a colt from a top female family. DOUBLE JAY has a colt out of stakes placed *Westminster Bridge. A filly from Montaval's first crop is a half-sister to RISING DAWN.

Stakes winner ISA is the dam of a grand filly by Helioscope. The brilliant stakes winner *Fairy Stone has an exceptional NASHUA colt. *TULYAR is the sire of a filly out of stakes placed Brightest Star.

A sturdy colt by INTENT is from the family of *Bahram and Dastur. A *Royal Vale colt is a full brother to stakes placed ROYAL DAZZLER. SAILOR has a colt and filly from English Oaks families. . . . and there are other noteworthy yearlings by Battlefield, *Our Babu, Mark-Ye-Well, *Royal Vale, Duke's Lea, and *Windy City II.

Jonabell Farm

MR. and MRS. JOHN A. BELL III, Bowmans Mill Road. Inquiries to: 1410 Versailles Road, Lexington, Ky. Phone 3-0523

STANDING:	*Ballydam	County Delight	*Our Babu	*Royal Vale

NEWS OR NOT

Horse Haven in Florida

Newest haven for horses in Florida is Horse Haven, on a section of Heritage Farms at Lake Worth, in Palm Beach County. This venture, so new that the stationery does not yet carry the telephone number, has a built-in labor supply, since it is being operated by Mr. and Mrs. Charles Durando, who add up about 30 years of experience between them.

Durando started his riding career under the tutelage of James Fitzsimmons and won more than 800 races before he turned to the gentler aspects of horsebacking. Rosa Durando, nee Wunsch, was an exercise rider for Max Hirsch, Horatio Luro, and others for several years after her graduation from the University of Kentucky.

Rosa and Charles expect to board mares, break yearlings, and provide care for horses temporarily out of training from the race tracks in the Miami area. The facilities include fireproof stalls, paddocks for grazing, and a 5½-furlong training track with an electric starting gate. "In short," says the accomplished Rosa, "all it lacks as a training center is the fact that we can't yet brag of all the champions that have jogged on to the races."

Life of Frew Burlew

Frederick M. Burlew has published, in mimeograph, an interesting monograph on the life of his father, the noted trainer, who died in 1927. He reports that he will be pleased to honor requests for copies of the pamphlet. His address: 179-16 145th Road, Jamaica 34, N. Y.

Invitation Accepted

An invitation already has been accepted for Bally Ache's appearance in the 1½-mile Washington, D. C., International on November 11. According to Laurel, other horses under consideration include Bald Eagle, Sword Dancer, First Landing, *Celtic Ash, Venetian Way, and Talent Show.

But I thought . . .

HIP NUMBER 242

WAR JEEP COLT

CH. C., foaled April 12, 1959, by WAR JEEP—HELIOTROPE, by *HELIOPOLIS. Heliotrope won four times at three and four and has produced four foals including: PURPLE HAZE (by Roman Bout), $14,055 through 1959; ON THE ROPES (by Roman Bout), $24,675 through 1959; and ALLEZ VOUS (by Fleeting Star), $10,180 to date. Heliotrope is a half-sister to the dam of stakes winner PRIZE HOST; out of a full sister to stakes winner COLDSTREAM, stakes placed SPARTAN NOBLE, and half-sister to the dam of $200,000 winner EKABA.

Wednesday Afternoon at Keeneland

Barn B

V. H. JAYCOX

Reasons Why Series NO. 11

GOOD REASONS why Keeneland Sales Yearlings are your BEST investments.

1960 KEENELAND SALES YEARLINGS ARE BY . . . . .

WORLD'S LEADING SIRES:

Among the 20 leading sires of 1959, in regard to money earned, are the following horses with representation in the 1960 Keeneland Summer Sale:

***NASRULLAH—2 colts**
***PRINCEQUILLO—1 colt, 1 filly**
***ROYAL CHARGER—1 colt, 2 fillies**
DOUBLE JAY—3 colts, 2 fillies
TOM FOOL—1 colt, 1 filly
***AMBIORIX—2 colts, 2 fillies**
***NIRGAL—2 colts, 2 fillies**
BOLERO—3 colts, 2 fillies
CITATION—2 colts, 3 fillies
JOHNS JOY—1 colt, 6 fillies
***ALIBHAI—5 colts**
SPY SONG—5 colts, 2 fillies
KY. COLONEL—1 filly
HILL PRINCE—4 colts, 1 filly
***TURN-TO—2 colts, 3 fillies**

322 HEAD

190 COLTS 132 FILLIES

KEENELAND
SUMMER SALE OF YEARLINGS
JULY 25,26,27

BREEDERS' SALES Company Inc.
LEXINGTON KENTUCKY

WILLIAM S. EVANS
General Manager

GEORGE SWINEBROAD
Exec. Vice-President

There Is No Substitute for Keeneland Sales Yearlings!

REMINDERS

STAKES CLOSING

ARLINGTON-WASHINGTON PARK

July

20 Cleopatra H., $25,000a, 3yo f, $25.
30 Laurance Armour Memorial H., $50,000a, 3 up, 1⅛m, $50.
30 Arlington Matron S., $50,000a, 3 up, f and m, 1⅛m, $50.

August

1 Washington Park H., $100,000a, 3 up, 1m, $100.
3 Prairie State S., $15,000a, 2yo, 6f, $25.
6 Arlington H., $50,000a, 3 up, 1 1/16m (turf), $50.
15 Myrtlewood H., $15000a 3 up, 7f, $25.

ASSINIBOIA DOWNS

July

18 Kirkfield Park H., $2,500a, 3 up, 1 1/16m, $10.
27 Assiniboia Downs Gold Cup, $5,000a, 3 up, 1⅛m, $25.

ATLANTIC CITY

July

25 Margate H., $20,000a, 3 up, f and m, 1m (turf), $50.
Philadelphia Turf H., $25,000a, 3 up, 1 1/16m (turf), $50.
Mermaid S., $20,000a, 2yo f, 6f, $50.
Ventnor Turf H., $25,000a, 3yo, 1 1/16m (turf), $50.
Miss America Turf H., $25,000a, 3 up, f and m, 1 1/16m (turf), $50.
Seashore S., $20,000a, 2yo, 6f, $50.

August

19 Ocean City H., $20,000a, 3 up, 1½m (turf), $10.
22 Olympic H., $30,000a, 4 up, 1⅛m (turf), $50.
Atlantic City H,, $30,000a, 3yo, 1⅛m (turf), $50.

CENTENNIAL

July

16 Broodmoor Hotel H., $5,000a, 3 up, 1 1/16m, $25.
23 Silver Crown H., $5,000a, 3 up, 5f, $25.
25 Columbine H., $5,000a, 3 up, 1m, $25.
30 Denver Hilton Hotel H., $5,000a, 3 up, 1m, $25.

DELAWARE PARK

July

16 Delaware H., $110,000a, 3 up, f and m, 1¼m, $750.
20 Dover S., $20,000a, 2yo, 5½f, $50.

DEL MAR

July

22 Oceanside H., $15,000a, 3yo, 6f, $25.
Junior Miss S., $10,000a, 2yo f which have not won a stakes, 6f, $25.
29 San Diego H., $20,000a, 3 up, 1 1/8m, $50.
Del Mar Oaks, $15,000a, 3yo f, 1m, $25.

LA MESA

July

18 State of New Mexico H., $3,000a, 3yo, 7½f, $10.

LONGACRES

July

20 Washington Championship, $5,000a, 3 up, Washington-bred, 1 1/16m, $25.
27 Spokane H., $5,000a, 3yo, 1m, $10.
30 Mary Broderick Memorial, 1962, $5,000a, 2yo f, 5½f, $10.
Washington Futurity, 1963, $10,000a, 2yo (foals of 1961), Washington-bred, 6f, $10.

NEW YORK RACING ASSOCIATION

August

1 Saratoga Special, $30,000a, 2yo, 6f, $50.
Travers S., $75,000a, 3yo, 1¼m, $100.
Diana H., $35,000a, 3 up, f and m, 1⅛m, $50.
Merchants and Citizens H., $25,000a, 3 up, 1¾m, $50.

1960		July				1960
Sun.	Mon.	Tue.	Wed.	Thu.	Fri.	Sat.
					1	2
3	4	5	6	7	8	9
10	11	12	13	14	15	16
17	18	19	20	21	22	23
24	25	26	27	28	29	30
31						

10 knees; 16 head.

RANDALL PARK

July

27 Great Lakes Turf H., $7,500a, 3 up, 1 1/16m (turf), $25.

PAYMENTS DUE

July

30 WASHINGTON FUTURITY, Longacres, $20.

SUPPLEMENTARY ENTRIES

July

20 ARLINGTON FUTURITY, Arlington Park, $20,000.
22 SANFORD STAKES, Saratoga, $2,000.
25 SORORITY STAKES, Monmouth Park, $5,000.
27 LONGACRES DERBY, Longacres, $150.

STAKES

July

16 Hollywood Gold Cup, Hollywood Park, $100,000a, 3 up, 1¼m.
Monmouth H., Monmouth Park, $100,000a, 3 up, 1¼m.
Oaks, Delaware Park, $60,000a, 3yo f, 1⅛m.
Equipoise Mile H., Arlington Park, $50,000a, 3 up, 1m.
Sheepshead Bay H., Aqueduct, $25,000a, 3 up, 1⅛m (turf).
Toronto Cup H., Woodbine, $10,000a, 3yo, 1 1/16m (turf).
Victoria S., Woodbine, $7,500a, 2yo, 5½f.
R. James Speers Memorial, Assiniboia, $5,000a, 3 up, 1⅛m.
Continental-Denver H., Centennial, $5,000a, 3yo, 6f.
17 Washington Stallion S., Longacres, $5,000a, 2yo, 5½f.
18 Fort Erie S., Fort Erie, $7,500a, 3 up, 6½f.
19 El Dorado H., Hollywood Park, $20,000a, 3yo, 1 1/16m.
20 Arlington Lassie, Arlington Park, $50,000a, 2yo f, 6f.
Great American S., $25,000a, 2yo, 5½f.
New Jersey Futurity, Monmouth Park, $15,000a, 2yo, 1½f.
21 Lakes and Flowers H., Hollywood Park, $20,000a, 3 up, 6f.
22 Michigan Futurity, Detroit, $10,000a, 2yo, 5½f.
23 Arlington Classic, Arlington Park, $100,000a, 3yo, 1m.
Hollywood Juvenile Champion, Hollywood Park, $100,000a, 2yo, 6f.
Dwyer H., Aqueduct, $50,000a, 3yo, 1¼m.
Monmouth Oaks, Monmouth Park, $50,000a, 3yo f, 1⅛m.
New Castle S., Delaware Park, $40,000a, 3 up f and m, 1 1/16m.
Seaway S., Detroit, $20,000a, 3 up, 1⅛m.
Bison City S., Fort Erie, $7,500a, 3yo, 6½f.
Broadmoor Hotel H., Centennial, $5,000a, 3 up, 1 1/16m.
24 Washington Championship, Longacres, $5,000a, 3 up, 1 1/16m.
25 Sunset H., Hollywood Park, $100,000a, 3 up, 1⅝m.
27 Gravesend H., Aqueduct, $25,000a, 3 up, 6f.
Mudsummer Hurdle, Monmouth Park, $22,000a, 3 up, 2m.
Meadowland H., Arlington Park, $20,000a, 3 up, 1⅛m (turf).

THE ONLY **JOHNS JOY COLT** at Keeneland

HIP NO. 288

1st dam
By Discovery

2nd dam
Full Sister to Askmenow

May Be Seen in Barn C

To be sold
Wednesday Night

Ardeche Farm

Agent for
C. HAROLD KITCHEN
and J. C. RARDIN

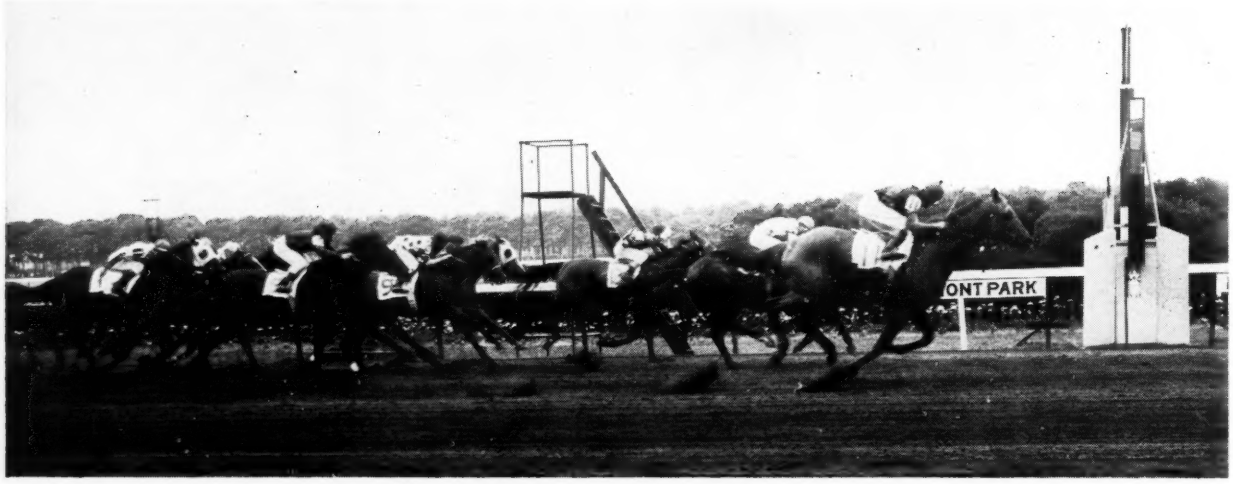

Traffic Judge Wins—

In the interest of yearlings being sold

DO YOU REMEMBER?

SEVENTH RACE
1 7 8 6 0
June 8-57—Bel

1 MILE. (Count Fleet, Oct. 10, 1942—1:34⅘—2—116.) Sixty-fourth running METROPOLITAN HANDICAP. $50,000 added. 3-year-olds and upward. By subscription of $100 each, which shall accompany the nomination; $500 additional to start, with $50,000 added, of which $10,000 to second, $5,000 to third, and $2,500 to fourth. A trophy will be presented to the owner of the winner. Closed with 42 nominations.

Gross value, $62,700. Gross value to winner $45,200. Net value to winner $44,600; second, $10,000; third, $5,000; fourth, $2,500. Mutuel Pool, $544,908.

Index	Horses	Eq't	A	Wt	PP	St	¼	½	¾	Str	Fin	Jockeys	Owners	Odds to $1
164971	TRAFFIC JUDGE	wb	5	118	17	14	14½	13¹	10¼	7¹	1¾	E Arcaro	L P Doherty	6.35
166432	DEDICATE	wb	5	126	9	9	10ʰ	7¼	4½	2½	2¹	W Boland	Jan Burke	4.00
14500	GREEK SPY	wb	4	114	8	16	16³	17	15½	5¹	3¹¼	E Guerin	Mrs C U Bay	f-10.60
173192	TICK TOCK	w	4	116	12	6	12²	9½	11¹	8½	4ⁿᵒ	P J Bailey	H E Jackson	f-10.60
16643	TELLARIAN	wb	4	113	6	10	9¹	11ʰ	8½	4¹	5ⁿᵒ	B Sorensen	G D Widener	f-10.60
129303	TUDOR ERA	w	4	114	14	1	1½	4ʰ	3ʰ	1ʰ	6¹	W Blum	Mrs H Herff	27.20
166431	PORTERSVILLE	wb	5	114	3	15	14¹	3ʰ	2½	3½	7ⁿᵏ	R Brouss'rd	Clearwater Stable	14.70
166434	PAPER TIGER	w	6	110	13	17	17	16½	14½	6½	8ⁿᵒ	C McCreary	Mrs E D Jacobs	13.20
173191	WAR PIPER	w	6	110	13	12	13ʰ	15³	12¹	9¹½	9¹½	J Combest	Brae Burn Farm	b-8.50
171222	SWITCH ON	w	6	117	5	3	8½	8¹½	9½	10³	10¹	J Contreras	G S Colella	20.20
164972	RILEY	w	4	119	4	13	11¹½	10³	13½	11²	11²	T Atkinson	Greentree Stable	3.70
16643	GRAY PHANTOM	wb	4	113	10	4	5ʰ	6ʰ	7ʰ	12²	12¹½	S Cole	Wheatley Stable	f-10.60
166433	JUTLAND	w	4	111	11	11	6½	5²	6ʰ	13³	13¹½	R Sterling	Mrs J Miron	b-8.50
14500	FIRST SERVED	wb	6	111	15	8	15⁶	14¹	17	14³	14¹½	J Choquette	J J Crowley	f-10.60
145004	OH JOHNNY	wb	4	118	16	7	7½	12ʰ	16¹	16²	15¾	H Woodh'se	Mrs W Gilroy	20.20
170223	RICCI TAVI	w	4	118	7	2	2ʰ	2²	5ʰ	15¾	16¹½	E Nelson	Christiana Stable	20.80
145001	KINGMAKER	w	4	118	1	5	3ʰ	1ʰ	1²	17	17	R Ussery	Happy Hill Farm	6.70

f-Mutuel field. b-Coupled, War Piper and Jutland.

Time, :22⅘, :45⅘, 1:10⅘, 1:36. **Track fast.**

Mutuel Prices

11-TRAFFIC JUDGE	14.70	8.10	5.40	6.35	3.05	1.70
8-DEDICATE		5.00	3.50		1.50	.75
13-GREEK SPY (f-Field)			4.70			1.35

Winner—Ch. h, by Alibhai—Traffic Court, by Discovery, trained by J. W. Maloney; bred by C. Mooers.

IN GATE—4:57. OFF AT 4:57 EASTERN DAYLIGHT TIME.

Start good. Won driving; second and third the same. TRAFFIC JUDGE, outrun early while racing on the extreme outside, was kept to the middle of the track for the stretch run and, responding to strong handling, wore down DEDICATE in the last sixteenth. The latter gradually worked way forward to the stretch, reached the lead while racing in close quarters between calls but was unable to withstand TRAFFIC JUDGE. GREEK SPY, far back to the last quarter mile, finished strongly but could not reach the leaders. TICK TOCK, in tight quarters until leaving the upper turn, raced well when clear. TELLARIAN, reserved early, was sent to the inside for the stretch run but lack racing room during the final furlong. TUDOR ERA began fast, dropped back after leading through the initial quarter mile, came again when set down in the drive and took command but faltered when nearing the finish. PORTERSVILLE raced well to the stretch but had nothing left for the drive. PAPER TIGER began sluggishly and was caught in close quarters next to the inner rail during the stretch run. SWITCH ON, between horses early, failed to respond when clear for the drive. RILEY was never prominent and had no mishap. GRAY PHANTOM was through early. JUTLAND could not keep up. OH JOHNNY had brief speed. RICCI TAVI raced well for five-eighths mile and then gave way. KINGMAKER went to the front approaching the upper turn, set the pace to the stretch, then stopped badly.

Scratched—173194 Cavort, 113.

Overweight—Greek Spy, 2 pounds.

Reprinted by special permission of Triangle Publications, Inc. (Daily Racing Form)

He also won stakes at

2, 3, 4, and 5 and $432,460.

(Property of a Syndicate)

HAROLD SNOWDEN, MANAGER
RUSSELL CAVE PIKE PHONE 2-3313
P. O. BOX 364, LEXINGTON, KY.

The Buyers of Yearlings Never Had It So Good

Within the next month at Keeneland, Saratoga, and Del Mar buyers will spend about $7,000,000 for nearly 700 young horses — and as a group will profit from the investment

By J. A. Estes

A few minutes after 1:30 on the afternoon of Monday, July 25, the auctioneers at Keeneland will acknowledge the first bid on W. S. Rogers' chestnut filly by Greek Song—After Twelve, by War Jeep, and the most exciting part of the game of racing, short of the winner's circle itself, will be under way. For action, suspense, and the conflict of skill, strategy, and financial sinew, the yearling auctions, where owners pick up their taws for the game ahead, have all the best elements of competitive sport. They exhilarate the participants, leave them pleasantly tired, and whet their appetites for the later courses.

The exercises at Keeneland will close on Wednesday evening, July 27, when the last of the 322 catalogued yearlings has been accounted for, but they will be renewed at Saratoga on August 8, and again at Del Mar on August 22. There will be more to follow, of course, but these mid-summer auctions, involving a total of about 690 yearlings in the catalogues, represent the top of the market. They will account for about 38 per cent of the yearlings to be sold in 1960, and for about 70 per cent of a prospective total of $10 million to be spent in purchasing Thoroughbred yearlings in the U. S. and Canada this year.

In 1959, when a total of $9,862,200 was realized from the auction sales of 1,716 yearlings (including the few that were bought in one sale and re-sold in another), the average for the year was $5,747. Gross receipts constituted a record figure, and the average was second only to that of 1946, when release from wartime restraints produced an almost explosive competitive situation.

Totals for the major mid-summer sales of 1959 were:

	No.	*Amount*	*Average*
Keeneland	303	$3,534,300	$11,664
Saratoga	249	2,775,300	11,145
Del Mar	101	613,000	6,070
	653	$6,922,600	$10,601

The 1,063 yearlings sold in other auctions throughout the year, including E. P. Taylor's fixed-price sales in Ontario, brought a total of $2,939,600; the $2,765 average for these was below their probable average production costs. Hence the importance of the summer auctions to the market breeder. They represent, in effect, his money crop, if he is going to have one.

By the same token, the major summer auctions have come to represent the best chance the yearling buyer ever had in the open market. Whether he pays high prices or middling prices, he is now more likely to obtain a successful runner from the auction ring than at any time since the decline of the Woodburn Stud about 80 years ago.

When the Fasig-Tipton Company, under pressure of wartime transportation restrictions, moved its summer auctions to Keeneland in 1943, Fred W. Hooper made his first purchase of a Thoroughbred and got the Kentucky Derby winner Hoop, Jr. for $10,200. The co-operative Breeders' Sales Company, organized later in 1943, has conducted the yearling auctions at Keeneland since then, and it has sold 4 Kentucky Derby winners, Jet Pilot for $41,000, Dark Star for $6,500, Determine for $12,000, and Venetian Way for $10,500.

These classic winners constitute only a small portion of the list of good horses from the Keeneland summer sales. During the 16 years the July auctions have been under the direction of the Breeders' Sales Company they have been the source of an imposing array of $100,000 winners, 95 in all, comprising nearly 10 per cent of the total of such winners in North American racing history.

The 95 horses listed below represented 1.7 per cent of the 5,585 yearlings sold by the Breeders' Sales Company in its summer sales from 1944 through 1958; their total earnings, $18,681,499, were equivalent to 41.0 per cent of the $45,598,110 paid for the 5,585 head. (The totals, with the 1959 summer sale included, were 5,888 head and $49,132,410). In addition to earnings on the track, most of the big winners, like the numerous other good runners which fell short of the $100,000 mark or have yet to reach it, have a residual value, the total of which would be impossible to estimate.

Oil Capitol
Keeneland's Biggest Winner

A primary factor in raising the buyer's chance of obtaining a good horse from the auctions was the policy, established by the Breeders' Sales Company, of selecting the yearlings on the basis of conformation, soundness, and pedigree before admitting them to the summer catalogue. The policy frequently left consignors unhappy, since many rejections had to be made on an arbitrary basis, in disagreement with the breeder's judgment, but it avoided the anarchy of an overloaded sales counter, and it was so successful that the market breeder, like his customer, entered upon an unprecedented era of success.

A similar program of inspection and selection was inaugurated by the breeders' association in California, with similar results. The Fasig-Tipton Company never has gone so far as to make formal declaration of a policy of pre-selection by the company for the yearling auctions at Saratoga, but it has achieved the same effect through a diplomatic program of advice and consent.

Thus competition has brought about a significant and salutary revolution in the affairs of the market breeder and the yearling buyer. Dispersion of the major sales has by-passed the pre-war hazard of jading the buyer's appetite. Competition among breeders for space in the selective summer auctions has raised their standards to the highest level in history; horses from the yearling sales now hold a more favorable position than ever before in opposition to the produce of the most successful private studs.

The selective process is evident from the Keeneland catalogue now being pored over by prospective buyers. Of the 322 yearlings included, 32 are out of stakes

winners, another 20 out of mares which placed in stakes, and 93 are out of the dams of stakes winners; 192, or 60 per cent, are out of winners; and of the 130 yearlings out of unraced and non-winning mares, 38 are sibs or half-sibs of stakes winners. There are 32 first foals, 37 second foals.

The buyer's problem is not the whole catalogue, of course; what he has to worry over is the task of finding the right page in it. If he uses the proper clues and observes closely, or if he makes a good guess, he can explain his judgment later from the vantage point of that narrow paradise called the winner's enclosure.

Big Winners from Keeneland

Horse, Year Sold, Consignor	*Price*	*Earnings*
Oil Capitol, 1948, Elmendorf Fm.	$15,000	$580,756
Determine, 1952, Forest Retreat Fm	12,000	573,360
Hasty Road, 1952, Walnut Springs Fm	23,100	541,402
Clem, 1955, Leslie Combs II and L. B. Mayer	8,500	535,681
High Gun, 1952, Palmeadow Fm	10,200	486,025
Idun, 1956, Leslie Combs II	63,000	392,490
Queen Hopeful, 1952, George Hume Jr.	5,800	365,044
Venetian Way, 1958, John W. Greathouse	10,500	344,422
Imbros, 1951, Woodvale Fm	15,100	340,550
Errard King, 1952, Darby Dan Fm	7,600	317,575
Admiral Vee, 1953, S. D. Riddle Estate	7,000	315,795
Greek Ship, 1948, Harrie B. Scott	23,000	312,050
Ruhe, 1949, Mereworth Fm	8,500	294,490
Reneged, 1954, Hurstland Fm	13,700	285,395
With Pleasure, 1944, Hartland Fm	3,600	280,660
*Turn-to, 1952, Claiborne Fm	20,000	280,032
Alidon, 1952, Leslie B. Combs II	10,500	272,325
Ace Admiral, 1946, Mildred W. Woolwine	30,000	270,815
Bornastar, 1954, Shawnee Fm	21,500	270,178
Decathlon, 1954, Hurstland Fm	15,500	269,530
Battle Dance, 1953, Crown Crest Fm	19,000	252,570
Cosmic Bomb, 1945, Stoner Creek St	29,500	248,890
White Skies, 1950, Hurstland Fm	7,500	246,025
Royal Orbit, 1957, L. B. Mayer	17,000	239,610
Inseparable, 1946, Elmendorf Fm	32,000	239,542
Royal Bay Gem, 1951, Warner L. Jones	7,500	224,495
First Aid, 1951, Lucas B. Combs	3,800	223,627
County Delight, 1948, Stoner Creek St	32,000	219,360
Prince John, 1954, Stoner Creek St	14,300	212,818
Sturdy One, 1948, Mereworth Fm	3,200	202,970
Jet Pilot, 1945, Nydrie Stables and A. B. Hancock	41,000	198,740
Missile, 1955, Crown Crest Fm	11,000	193,369
Johns Joy, 1947, Coldstream St	32,500	192,613
Education, 1945, Mereworth Fm	6,600	188,698
Star Pilot, 1944, Coldstream St	26,000	187,885
Miss Kimo, 1945, Warner L. Jones Jr.	4,700	184,410
Invigorator, 1951, S. S. Gano	7,000	178,450
Waltz, 1957, Hartland Fm	19,000	176,290
Second Avenue, 1948, Leslie B. Combs II	4,000	170,942
Red Hannigan, 1952, S. D. Riddle Estate	11,000	169,187
Sunglow, 1948, Mereworth Fm	8,000	168,275
Salmagundi, 1946, Warner L. Jones Jr.	20,000	166,795
Harmonica, 1945, Military Stock Fm	13,200	166,500
Noureddin, 1956, Forest Retreat Fm	9,500	164,554
Jabneh, 1953, L. L. Lawrence	16,000	164,452
Be Fleet, 1948, E. D. Axton	13,500	162,000
Goyamo, 1952, Woodvale Fm	4,500	157,099
May Reward, 1946, Cave Spring Fm	10,000	156,810
Bolero, 1947, Elmendorf Fm	16,000	156,450
Gainsboro Girl, 1951, Mildred W. Woolwine	11,300	152,630
Prevaricator, 1944, A. B. Hancock	2,500	151,929
Happy Go Lucky, 1950, Woodvale Fm	3,000	150,320
War Command, 1951, Mereworth Fm	29,000	150,150
Styrunner, 1953, Jack W. Denis	5,800	149,724
Beaugay, 1944, A. B. Hancock	22,000	148,070
Air Rate, 1944, Tollie Young	3,200	144,780
Francis S., 1958, Leslie B. Combs II	21,000	143,822
Oh Leo, 1950, Keeneland St	2,600	143,722
Six Fifteen, 1951, Horatio Mason	7,200	141,115
Call Over, 1948, Stoner Creek St	11,600	138,220
Laran, 1954, W. S. Threlkeld	2,000	138,037
Wisconsin Boy, 1948, Elmendorf Fm	6,200	137,620
County Clare, 1951, Coldstream St	35,500	137,450
Ocean Drive, 1947, Mrs. R. H. Anderson	10,000	133,795
Fighting Frank, 1944, A. B. Hancock	9,200	132,975
I Will, 1945, Elmendorf Fm	10,500	132,937
Dark Star, 1951, Warner L. Jones Jr.	6,500	131,337
By Jeepers, 1952, Leslie B. Combs II	3,500	131,295
Do Report, 1950, Mill River St	7,600	131,192
Royal Living, 1956, Hurstland Fm	31,000	128,650
Heliowise, 1949, Coldstream St	15,400	128,625
Navy Page, 1951, Woodvale Fm	18,000	127,322
Beau Busher, 1953, Philip Connors	12,000	124,575
Flashco, 1945, Warner L. Jones Jr.	4,500	121,270
Blue Banner, 1953, Stoner Creek St	14,500	121,175
Cosmic Missile, 1945, Elmendorf Fm	21,000	121,150
Pictus, 1949, The Villa Fm	7,500	117,858
Charlie's Song, 1955, Charlton Clay	14,600	117,645
Futuresque, 1948, A. B. Hancock	10,500	116,155
Little Fitz, 1956, Mr. and Mrs. J. C. Hauer	9,500	111,713
Precious Stone, 1951, Warner L. Jones Jr.	10,500	110,861
Euclid, 1949, Stoner Creek St	5,000	109,995
Allie's Pal, 1946, Charles W. Black	4,200	109,355
Decorated, 1951, E. K. Thomas	4,200	108,135
War Eagle, 1955, A. B. Karsner	25,000	107,346
Itsabet, 1946, Lewis J. Tutt	6,100	106,675
Alibhai Lynn, 1951, Leslie Combs II	13,000	106,250
Aunt Jinny, 1949, Duval A. Headley	5,000	106,020
Joe Price, 1955, Mrs. Edward S. Moore	26,000	105,750
Royal Mustang, 1949, Wilson & Houston	12,000	103,337
Roman Bath, 1948, Mereworth Fm	20,000	103,095
Bullish, 1945, Mereworth Fm	4,600	102,520
Caronat, 1955, Stoner Creek St	30,000	102,124
Royal Blood, 1946, Coldstream St	50,000	100,540
Martins Rullah, 1956, Stoner Creek St	60,000	100,207

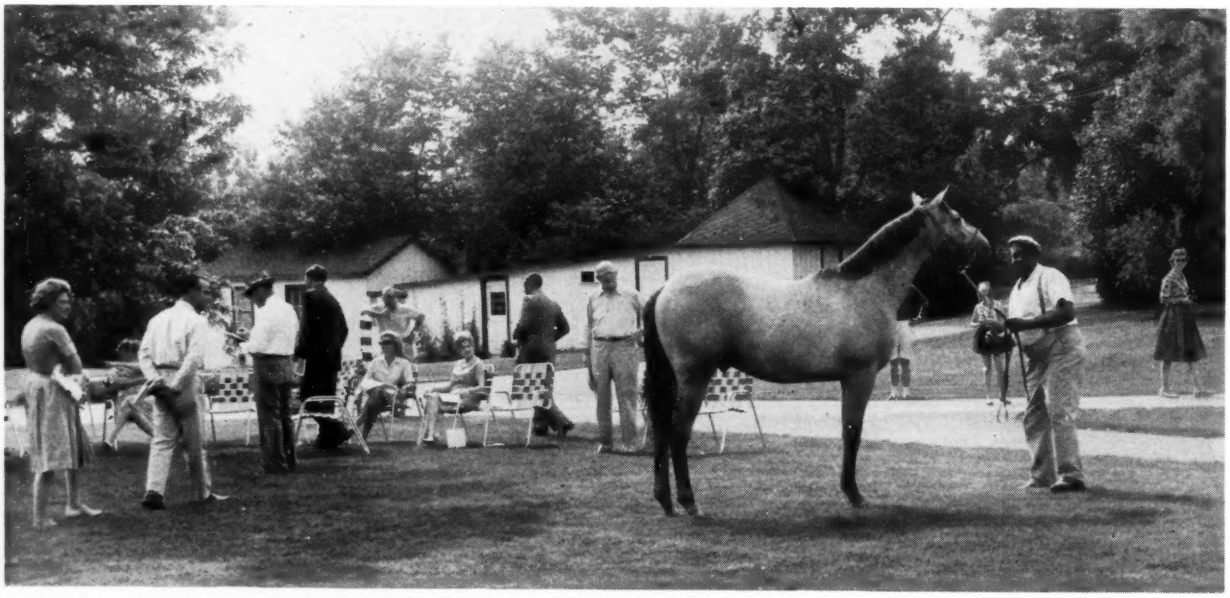

Most Keeneland buyers make their first inspections after the yearlings have been gathered in the stables near the sales pavilion, but a few make earlier trips to the farms. Here a group sees the Nashua—Obedient colt at Spendthrift Farm.

Illinois Racing Board Okays Butazolidin

A major breakthrough for defenders of Butazolidin was made last week when the Illinois Racing Board unanimously approved a resolution to permit its use for horses in training.

More than 130 trainers had petitioned the board to remove its ban against the controversial drug, and at a hearing on July 7 at Arlington Park the board gave its approval under 2 conditions: that Butazolidin be administered only by practicing veterinarians and that use of the drug be made a matter of public record. Official racing chemists will continue to test for the drug, and failure to use it after notification that it is to be administered will be punishable.

The resolution to permit the use of Butazolidin was offered by commissioner William S. Miller, who put into the minutes of the meeting a 4-page summary of his own recommendations, along with a suggested form which veterinarians could use in reporting administration of the drug.

On Friday, July 8, first day the ban was lifted, 15 of the 87 horses that ran in the 9 races had received Butazolidin, either by injection or by tablet. Three of the 15 won, and 7 finished in the money. One of the winners was Donovan, at $91.40. The 2-year-old had showed nothing in a recent debut.

The following day, of the 83 horses that performed, 23 had been given Butazolidin. Only one of these won, a 9-2 chance in a race in which 5 of the 9 entrants had received the medicine, and only 3 of the 23 finished in the money.

The second day after the Butazolidin ban was lifted, the Arlington Park management announced over the public address system that there was posted near the paddock a list of all horses treated. It seemed that everyone wanted to know: Which horse has the Butazolidin?

15:3 and Bold

CHICAGO. "He likes to do 2 things, eat and run," said youthful Arnie Winick, the Beau Brummel of the training fraternity, speaking of the colt Intensive (Intent—Merry Song), certainly the best 2-year-old to show up here this season—and probably the handsomest, too.

A light chestnut with a flaxen tail and mane, Intensive conquered some tough rivals in the Hyde Park Stakes at Arlington Park last week. He previously had whipped Iron Rail in the George Woolf Memorial, an overnight event this year.

The Hyde Park, first 2-year-old stakes of the Chicago season, was Intensive's fifth victory in 7 starts. "He never should have lost those 2 races he blew in Florida," said clocker Jim Milner, one of the colt's biggest boosters. "He got off bad in one and got sloughed in the other."

Intensive's winning margin in the 5½-furlong Hyde Park was a half-length over Oak Hill Stable's Oak Dandy. J. Graham Brown's entry of Ok Chief, He's a Pistol, and On His Metal took the next 3 places. The time was 1:04⅖. Intensive seemed to win with more authority than his winning margin indicated.

He's a Pistol led On His Metal by a head after a quarter, with Editorialist, Oak Dandy, and Intensive close behind, and Ok Chief was far in the rear. Turning for home, Editorialist, which had stayed on the rail throughout, forged to a narrow lead over On His Metal and He's a Pistol. Moving strongly on the outside, Intensive quickly came abreast of the 3 leaders and with little more than a furlong to go he put his head in front. Apprentice rider Mickey Solomone, as confident as a poker player with 4 aces, was content to hold a narrow lead. Oak Dandy, blocked in midstretch, and Ok Chief closed boldly.

Intensive, beaten a neck by Samlen in a debut at Hialeah Park on January 26, won 3 of his next 4 starts, including the Gulfstream Park Dinner Stakes, before heading north.

"I remember when Winick first brought him on the track at Hialeah," recalled clocker Milner. "It was right after the first of the year. Winick told me, 'Watch this colt I'm going to breeze. This is a top colt, and I'm going to win some big stakes with him.'

"He's the prettiest horse I ever saw, certainly the best 2-year-old colt in Chicago. Of those that have run, anyway. Winick always works him with another horse breaking in front of him, and then Intensive digs in and goes and gets him. Solomone always works him. He wins just like he works, driving from behind."

Said Winick: "The boy rides him real well, knows every hair on his body . . . He's a stout horse, about 15:3, as tough as he can be and very bold.

"I picked him at Keeneland. (Herbert) Herff never saw him. He gave me some money to buy 2 yearlings for him, and I did. But I spent more than I should've. I called him up and told him, and said if he wanted to, I'd buy half of this colt. He said no, if I liked him that much he'd keep him. He cost $20,700. After he broke his maiden in Florida, Herff said I could buy half of the colt, but I said no because I didn't want to take advantage of him. I was offered $70,000 for him before we left Florida."

Intensive's next start, Winick said, would be in the Arlington Futurity on July 20.

JOE AGRELLA

WILLIAM S. MILLER
Report Accepted Unanimously

INDEX

Foals of 1960 221
Gallop Poll 219
Obituary 169
Sales 163
Sires of 2-Year-Old Winners 190
—Leading 2-Year-Old 170
Stakes and Horses 169

ILLUSTRATIONS

Arlington Park, cover, 214. Allen F. Brewer Jr., 164. Delaware Park, 176. Hollywood Park, 180. Bert and Richard Morgan, 166, 168. Turfotos, 167.

KENTUCKY

They're Off and Taxing

On July 1 of this year Kentucky took another run at a 3 per cent sales and use tax. In its last start, about a quarter-century ago, the thing had failed to stay and pulled up lame after 2 years. Its staying qualities are still open to conjecture, but its speed is not in doubt, for it will be in effect when more than 300 choice yearlings go under the hammer at Keeneland July 25-27.

There was considerable jockeying for position by various interested groups soon after the break, provided by a majority of Kentucky voters who still felt, "They ought to do somethin' for us vet'rans," and who utilized the November elections to vote in a $300-$500 veterans' bonus. The sales and use tax was rushed through the new legislature as a means of financing the handout.

The Thoroughbred industry, a virtual bear in Kentucky politics some time ago, but hibernating for the last 35 years or so, got off poorly at the start. While the legislature granted other interested agricultural groups exemptions in application of the tax to beef and dairy cattle, poultry, feed, and farm equipment, exemptions were restricted to "livestock of a kind the products of which ordinarily constitute food for human consumption."

Several horsemen quickly volunteered to eat their way into exemption, and as the Kentucky breeding season dragged on until the end of June, there were many mare owners willing to provide the main dish.

This plan was dismissed, however, after several conferences between horsemen and Gov. Bert Combs brought assurance that the tax regulations would not "place a tariff on the import of Thoroughbreds to Kentucky."

On June 1 Governor Combs spoke before the Thoroughbred Club of America at Lexington and told horsemen that the sales tax *would* apply to race horses claimed on Kentucky tracks; that the use tax *would not* apply to horses temporarily within the state for purposes of racing, exhibiting, or performing; that it *would* apply to horses sold publicly or privately, except those sold in Kentucky but delivered out of state.

The governor also stated that the sale price of stallions would not be subject to the tax, but that fees for stud services would be, following the practice in Pennsylvania, where the passing of semen is regarded as the retail sale of tangible personal property.

Subsequent publication of regulations pertaining to the sales and use tax, apart from the general provision as to the presumption of taxability of all sales made in Kentucky, revealed only 2 of the 84 dealing specifically with race horses: No. 81—Claiming price of any horses claimed at any race meeting in this state shall be subject to the sales tax; No. 82—Animals temporarily within the state for purposes of racing, exhibiting, or performing shall not be subject to the sales or use tax.

The paucity of regulations left confusion among persons immediately involved in the day-to-day business of what Governor Combs termed "the $300 million horse industry in this state." Numerous requests for specific rulings as to tax consequences of various situations were sent to Tax Commissioner William Scent for amplification of the regulations which were to amplify the tax law.

No complete collection of the various private rulings has been made as yet, but horsemen apparently are acting on the following until the Kentucky Department of Revenue decides otherwise:

1. All sales of Thoroughbreds, feed for Thoroughbreds, or farm equipment for Thoroughbreds are presumed to be subject to the sales and use tax.

2. Proof must be retained by the vendor, who is responsible for collecting the tax, of a tax exemption in lieu of payment. Exemptions and proof can be—

a. For delivery out of state to a nonresident purchaser, certificate from purchaser agreeing to pay the price of the animal plus transportation charges, accompanied by a bill of lading or affidavit showing that the animal actually was immediately delivered out of state.

b. For speculation buying, resale certificate, Revenue Form 51A105, on which the purchaser certifies that the animal will be resold and that if it is used for any other purpose than retention, demonstration, or display, the tax will be paid.

c. For initial sale or syndication of stallions, resale certificate. (Apparently retention, demonstration, or display includes standing a stallion at stud.)

3. All stud fees are subject to the tax, regardless of the mare owner's residency, because delivery of the taxable item is made in Kentucky.

a. In the event that no live foal results from a stallion service on which a tax is paid with the stud fee on September 1, either the mare owner or stallion owner can put in a claim for a tax refund.

b. Use of one's own stallion or syndicate share or the trading of syndicate shares is not deemed a retail sales and thus not subject to the tax.

4. While initial syndication of a stallion is not taxable when a valid resale certificate is executed, subsequent resales of a syndicate share are taxable on the share's value.

5. Broodmares brought into Kentucky for breeding and foaling are not subject to the use tax, for they are regarded as only temporarily in the state; board bills also are exempt.

This, essentially, is the situation as it stands at the first call. Subsequent regulations and rulings may alter it.

KENT HOLLINGSWORTH

Hail to Reason got a slow start but came through in the stretch to beat 9 others in the Tremont Stakes. He previously had won the Youthful Stakes.

NEW JERSEY

By 4, and Not Sore

OCEANPORT. For a week before the Molly Pitcher Handicap at Monmouth Park, rumors were thicker than week-old gravy that there was something amiss with William B. MacDonald's Royal Native. She had skipped the Liberty Belle Handicap at Belmont Park after having shipped to New York from her Delaware Park training quarters, and reports ranged from "sore" to "standing in ice all day." So she slaughtered — if the word be harsh, it is also fitting — the

best field of fillies and mares to be assembled in a race this year.

"Yes, I heard something about those rumors," said young Pete Gacicia, the 27-year-old trainer the morning of the race. "I guess they got started when we decided not to go in that stake in New York. She has a funny way of going — had it when Mr. MacDonald bought her this winter — and I decided to have her looked over real good. There's a lot of big races ahead, and if there was anything wrong with her, I wanted to know it.

"I had every bone in her body X-rayed, and the best vets look at her. They couldn't find a thing wrong. In addition to that, she's awfully hard to work in the morning. You have a tough time making her go in the time you want. Sometimes I tell Jimmy Hobales, her exercise rider, to take her a half in :52, and he'll have no trouble for the first part of the work; then she'll almost yank him out of the saddle without warning. Jimmy's been able to do what I wanted most of the time, though, and I think he deserves a medal.

"Who do I fear most in this race? Quill. She was close to us in that stake in New York, the Top Flight, and she hadn't had much racing this year before that race. I hear she won a good race down here last week. Well, she's the one Royal Native has to beat. Some trainers say it's better to run a horse fresh, but I think we beat her the last time because we had the seasoning this year and she didn't. Hirsch Jacobs proves that every day. He just runs horses 3 or 4 days apart, and most of the time never works them between races. 'I'm in racing to run horses, not to train them,' he says, and I think he's right."

Royal Native stayed close to the quick pace set by C. V. Whitney's Bug Brush and Mooring Stable's Tempted as they went the first 3 quarters in 1:11. Bug Brush quit, and Miss Orestes, the 1959 Molly Pitcher winner, and Royal Native drew alongside Tempted at the quarter-pole, and when they straightened away in the stretch, Royal Native drew out without any coaxing from Bill Hartack to win by 4 lengths.

From the press box, Hartack was observed hitting her once, left-handed, near the half-mile-pole. When he was quoted after the race as saying "This was her toughest race—I had to drive her all the way," observers wondered if they had seen the same race Hartack claimed he had ridden.

"We'll run in the New Castle and Delaware Handicaps," Gacicia said, "and that race (the Diana) at Saratoga that they've raised from $25,000 to $35,000. Then we plan to put her away for the year. Mr. MacDonald hasn't made any long-range plans. In the back of our minds, we are thinking of running her on the grass again. She won a grass stake last year, you know, and she won on the grass at 5½ furlongs at Hialeah last winter. I'd love to see her in that invitation race (United Nations Handicap) at Atlantic City or the International at Laurel. If nothing prevents it and she gets an invitation to either one, I think Mr. MacDonald would want her to run in one of those."

Gacicia said he'd be back at Monmouth on July 30 for the Sorority Stakes, for 2-year-old fillies.

"Yes, I've heard all about that Little Tumbler (streaking winner of the Colleen at Monmouth). But I've got a filly who can do a little running, too. Little Tumbler had better be way in front of her turning for home. Her name's Glad. She won the Polly Drummond at Delaware, and she had only one horse beat turning for home and won by 2 lengths, going away. Around the barn, we call her 'little Royal Native.'"

NEAL ESKRIDGE

MARYLAND

Let the State Own Them

Two members of the Maryland Racing Commission recommended to a legislative committee last week that the state consider public ownership of Maryland race tracks. One of the commissioners, Albert A. Shuger, either misinformed or very liberal in interpreting his information, declared that New York should be studied as a model of state ownership of racing properties. (The New York Racing Association is not owned and operated by the State of New York.)

Both Shuger and chairman R. Bruce Livie called the New York plan a "tremendous success," and Shuger said, "What we may have to do is follow the example of New York in consolidating and administering the race tracks in behalf of the state. I think a study of the New York Authority (sic) is one of the responsibilities of your commission."

Sen. George B. Rasin Jr., chairman of the committee, was amazed that commissioners should advocate public ownership of race tracks, but he said he would initiate an immediate study of how the state could acquire the private properties.

Among Livie's other suggestions:

1. Legalize off-track betting in Maryland.
2. Close the half-mile Cumberland and Bel Air tracks and give their dates to the mile tracks.
3. Consider night racing for the major tracks.

Shuger dissented on the off-track betting proposal, and commissioner J. Courtenay Jenifer cautioned against adding to racing rates as a means of building revenue.

"Maybe we have too much racing," Jenifer said. "Perhaps we could think less of revenue and more of keeping the people close to racing as a sport. This looking for every last dollar and wringing it may not be the best judgment."

A horse-player in Maryland, noting Jenifer's remarks, said, "Put this guy in the Hall of Fame."

Bill Hartack guides Royal Native to the winner's circle after the 1 1/16-mile Molly Pitcher Handicap on July 9, in which she defeated Quill by 4 lengths.

CALIFORNIA

Up and Comer

Los Angeles. On June 1 at Hollywood Park, 27-year-old Matt Dragna, his father Joseph, and their partner, Dr. S. E. Santoro, claimed Tempestuous from Conejo Ranch for $15,000. The colt, by More Sun, started 3 times in their colors in the next 6 weeks, winning an allowance race, finishing second to New Policy in the Cinema Handicap, gaining a 2-length triumph over T. V. Lark in the 20th running of the Hollywood Derby. In little over a month he had earned $84,200 for his new owners.

To make the story a little more incredible, young Dragna has been a trainer for only one year, and this was the first time the stable had ever started a horse in a $100,000-added stakes.

Joseph Dragna hails originally from Patterson, La., but the family moved to southern California in 1919. Matt Dragna graduated from Alhambra High School and the father began training a stable in 1955. The son is now in full charge of the 6 horses owned by the partners, and his father is retired. Dr. Santoro is a physician and surgeon who practices in Los Angeles.

As for Tempestuous, he was brought to Santa Anita last winter by Ed Neloy, who had a large and successful stable in his care. After a good campaign at Arcadia, the colt was sold by Neloy to Conejo Ranch for a reported $27,500.

"We made only a couple of minor changes," young Dragna said modestly. "We put leather pads under his shoes to build up his heels, because he had been running down behind. His heels were pretty bruised. Then we stood him in a tub regularly, and the soreness just seemed to soak out of his feet."

"He's just a horse that loves to run," Dr. Santoro added, "and he's got a big heart."

When they claimed Tempestuous, the partners had no intention of running him in the Hollywood Derby. But they took a chance on him in the 9-furlong Cinema, and when he ran so well, getting second money of $10,000 and finishing only a length and a half behind New Policy, they figured they had to run him back in the Derby.

Tempestuous broke with the leaders, and kept within striking distance of the pace without any special urging from Pete Moreno. Meanwhile, Johnny Longden hustled Henrijan to the top, and New Policy, after being carried wide on the first turn, took over second place. T. V. Lark dropped in on the rail, where he saved ground until ready to move to the front-runners.

That was the order down the backstretch. Going into the far turn, New Policy closed in on Henrijan, but was not able to take command as easily as Willie Shoemaker had expected. Henrijan offered a stubborn fight before going under, and it probably took something out of New Policy, though he had the lead by the time they reached the last quarter. But the field was already closing in on him.

Keenation (outside) withstood Irish Lancer's drive to win the 9-furlong Peter Pan Handicap by a nose, gaining the first stakes victory of his career.

Tempestuous was close by and waiting for room. T. V. Lark, blocked along the rail, had taken up and gone to the outside, losing a couple of lengths by the maneuver that may have cost him the race. Just inside the final furlong, Tempestuous found his opening and took command, only to be challenged by T. V. Lark on the outside.

The latter closed in steadily and going into the last sixteenth he was only a length away and appeared the stronger horse. But suddenly his drive seemed to lose its punch, and he hung there, unable to gain ground. About 70 yards from the wire, Tempestuous drifted out a little, and Bill Harmatz, riding T. V. Lark, steadied his colt for fear he might clip the heels of Tempestuous. It seemed that both colts, tired from the gruelling race and the hard stretch drive, staggered a bit.

Stewards flashed the "inquiry" sign, but after looking at movies of the incident, they let the result stand as "official." They felt that Tempestuous had drifted out a little, but not enough to cause interference.

It seemed to this reporter, and to others in the press box, that Harmatz, beaten at the time, was being overly cautious when he quit riding T. V. Lark 70 yards from home.

The Derby, run over a typically lightning-fast Saturday track at Hollywood Park, began at a sizzling pace, with Henrijan going the first quarter in :22⅕, the half in :44⅘, and 6 furlongs in 1:08⅘. New Policy's time for the mile was 1:34⅘, but the last quarter was run in a weary :26⅗. Tempestuous probably ran his last quarter in :26⅖.

Tempestuous' unexpected triumph nat-

urally brought about some change in Matt Dragna's plans. "We're not afraid of any of the older horses around here," he said, "so we'll name him for the Sunset. He should run as far as any horse. After that, we'll go to Del Mar or Chicago. I guess our plans now depend upon how well he runs in the Sunset."

ROBERT HEBERT

NEW YORK

3 Sterling Performers

NEW YORK. The 1960 Suburban Handicap has long since been run, but like many other runnings of the famous old 1¼-mile event, there will be stories about it for years to come. The Suburban, like all top races, usually has that little extra, and this year was no exception.

Cain Hoy Stable's Bald Eagle was trying to carry 133 pounds. Only 3 horses in history had carried more and won a Suburban. Meadow Stable's First Landing, certainly one of the better horses in training, was trying to win his first handicap, hard to believe as that may be. Brookmeade Stable's Sword Dancer was attempting to redeem himself.

The Brookmeade 4-year-old looked like old times in winning the Suburban, but there remains the fact that with 125 pounds, he was getting 8 pounds from Bald Eagle while conceding only 3 to First Landing. The coming Brooklyn Handicap, over the same track and at the same distance, should see the same 3 horses.

Both Bald Eagle and Sword Dancer came into the race from the Metropolitan Handicap of May 30 on training alone, while First Landing slipped in the Massachusetts Handicap between the 2 big New York events.

Bald Eagle came to the Suburban on a good deal of fast work—same as before winning the Metropolitan. On June 23 the handsome 5-year-old went 6 furlongs in 1:10⅕ before the afternoon crowd. On the 28th he went a mile in 1:38, and on July 2 he shipped to Aqueduct to blow out 5 furlongs in :59⅗.

Sword Dancer, a far smaller horse, came to the Suburban as he had approached the Monmouth Handicap last year after the Belmont Stakes. Trainer Elliott Burch varied little from the pattern he had been so successful with last season. On June 22 the colt went 3 quarters in 1:14, and 3 days later he went seven-eighths in 1:28, both works over the deeper training track at Belmont. On June 28 Sword Dancer went a mile in 1:38⅗, following on July 1 at Aqueduct with 3 quarters in 1:13. In the last work a stirrup broke after the finish, and the colt galloped out a few furlongs farther than he was supposed to.

Bald Eagle was being ridden by William Hartack for the first time, and the favored Sword Dancer. A heavy rain the day before had soaked it, but the excellent drainage and the sun and wind had dried it out to a nice soft, slightly holding, condition.

After the start the strategy was apparent—First Landing on the lead, Sword Dancer tailing Bald Eagle for a late run. Around the first turn and into the backstretch, Sword Dancer and Bald Eagle ran extremely wide. Hartack apparently did not want anything outside of him, but that was where Eddie Arcaro wanted to be. They were running on the crown of the track at the three-quarter-pole.

It was here that Arcaro came up alongside, and by some method (he could have whistled, clucked, or hollered at Bald Eagle) managed to make Bald Eagle take off. The big colt, with Hartack taking still another wrap, moved up in what seemed a premature bid. Arcaro, now satisfied, gathered his colt and dropped down on the rail, still last, but when he made his move it was just right.

PAT O'BRIEN

OBITUARY

Joseph E. O'Connell

Joseph Edward O'Connell, 68-year-old retired banker, died at a Boston, Mass., hospital the night of July 7 after an illness of 4 weeks.

Mr. O'Connell was best known in racing as the owner of *Celtic Ash, winner of the 1960 Belmont Stakes, and of *Cavan, which won the 1958 running of the same important test. They were both imported from Ireland, as were most of the race horses Mr. O'Connell owned. His Green Dunes Farm had been represented on the turf for about 8 years, but earlier it was a well known name on the horse show circuit. The Green Dunes stable exhibited show hunters, and won the National Conformation Championship with My Bill in 1952.

A native of Lowell, Mass., Mr. O'Connell was a graduate of the College of Holy Cross. Entering banking in 1911, and associated with Lee Higginson and Company, he later became a vice president of the National Shawmut Bank of Boston and held a seat on the New York Stock Exchange. He was a director of the Boston Edison Company, John Hancock Life Insurance Company, Union Savings Bank, and other firms.

Mr. O'Connell is survived by his wife; 3 daughters, Mrs. Mary Keville, Newton, Mass., Mrs. Catherine Hughes, Bronxville, N. Y., and Mrs. Eileen Hughes, Bronxville, N. Y.; 2 sons, Joseph O'Connell Jr., Los Angeles, Calif., and Mark E. O'Connell, Boston, Mass.; and 11 grand children.

Stakes & Horses

From a $15,000 Claim

HOLLYWOOD DERBY, Hollywood Park, July 9, $100,000 added, 3-year-olds, 1¼ miles. Time 2:01⅘, track fast. Stakes division, $68,700, $20,000, $15,000, $10,000.

TEMPESTUOUS, 110, c. (Dragna and Son and Santoro) ---------- 1
T. V. LARK, 122, c., *Indian Hemp—Miss Larksfly, by Heelfly (C R Mac Stable) ---------- 2
BLANK CHECK, 111, c., *Royal Charger—Rosy Prospect, by Rosemont (A. G. Vanderbilt) ---------- 3

Margins: 2; 2; 1. Others, New Policy 122, Prince Blessed 112, First Balcony 110, Top Caliber 110, Henrijan 112, Nigea 113. Winning jockey, Peter Moreno.

Claimed for $15,000 on June 1, Tempestuous less than 6 weeks later won the $100,000-added Hollywood Derby. He raced close to the leaders for the first half-mile, moved between horses on the stretch turn, and then ranged alongside the leading

TEMPESTUOUS, ch. c., 1957

MORE SUN, ch., 1947	Sun Again	*Teddy
		Sunmelia
		Stimulus
		*Affection
	The Damsel	American Flag
		Broomotta
		Tetratema
		Reine de Neige
*TURMENTE, b., 1943	Tourbillon	Bruleur
		Kizil Kourgan
		*Durbar II
		Banshee
	Terpsichore	Consols
		Mauri
		Sunstar
		Flechette

Walter P. Chrysler Jr., breeder; Dragna and Son and Santoro, owners; Matthew Dragna, trainer. Family No. 22.

Age	Starts	1st	2nd	3rd	Earned
2	9	3	0	1	$ 7,485
3(S)	14	6	1	3	98,020
Totals	23	9	1	4	$105,505

*TOURMENTE. 2, 9, 4, 725,400 francs, 4.48. Prix La Rochette, Criterium de Maisons-Laffitte. 2nd Prix Robert Papin. 9 foals:
49 JIMMINY JAM (By Jimminy). 2 wins at 2, 4.
50 CONNIE JUNIOR (First Fiddle). Unraced.
51 TOURLANX (Phalanx). 6 wins 3-4. Producer.
52 GOYMENTE (*Goya II). 13 wins 2-5.
54 TOURBILLONTE (*Ardan). 10 wins 2-3. 2nd La Centinela S., Goose Girl S., Honeymoon S. 3rd Schuylerville S., Santa Ynez S., Santa Susana H., Del Mar Oaks S.
55 HAPPY BOTTOM (Shut Out). Unpl. at 2.
56 PAMET (Yankee Hill). 5 wins 2-3.
57 TEMPESTUOUS (More Sun). Stakes 1960.
58 TOURDAN (*Ardan).

TERPSICHORE. Winner at 3. 4 other foals:
TANGO. 13 wins 2-5. Prix Daphnis, Prix Maurice de Gheest. 2nd Prix d'Ispahan. 3rd Prix de la Foret. Sire.
THARSIS. 10 wins 3-5. Grand Handicap International d'Ostende, Prix Daphnis et Chloe, Prix Daru. 2nd Prix Ganay. 3rd Prix Dollar, Winston Churchill S., Prix d'Ispahan. Sire.
TARENTELLE. 3 wins 2-3. 3rd Prix Herod. Producer.
TIRCIS. Unraced.

New Policy. He took command nearing the final sixteenth, bore out slightly in the final 70 yards, but drew away when straightened, winning by 2 lengths. T. V. Lark's rider, fearing interference from the winner, took his mount back near the finish, but the stewards' inquiry resulted in no change in the order of finish. The winner was third choice, paying $14.80.

At 2 Tempestuous won his second start, running at Jamaica for a claiming price of $8,000 on May 1, 1959, under the colors of his breeder Walter P. Chrysler Jr. Later in the month after finishing unplaced in a $10,000 claiming event, the colt became the property of Miroar Stable. He won for a $7,500 claiming price at Saratoga in August and was then sent to the West Coast, where he won for $9,200 at Santa Anita Park on the last day of his 2-year-old year.

In February he won again, running without a price in a $12,500 optional claiming race. In March he raced as the property of Conejo Ranch at Bay Meadows, where he finished third in the Springtime Handicap and was unplaced in the Tropicana Hotel of Las Vegas Hotel Stakes. At Hollywood Park Tempestuous won with a $15,000 price tag, and was claimed by the partnership of Joseph Dragna, his son Matthew Dragna, and Dr. S. E. Santoro, a surgeon of Boyle Heights, Calif. Tempestuous won his next race for his new owners, and before the Hollywood Derby, he finished second to New Policy in the Cinema Handicap.

*Tourmente, which Chrysler sold to Walter J. Thompson's Rancho Felicia for $3,600 at the 1959 Keeneland fall sales, was the top-ranked 2-year-old filly of 1945 in France, when she won 4 of her 6 starts and was given 129 pounds in the Handicap Optional, as compared with 133 for *Nirgal, 131 for Goyama and Prince Chevalier.

More Sun, the sire of Tempestuous, is also sire of the stakes winner Encore. He is owned by Brookmeade Stable and Thomas Piatt and stands at Piatt's Brookdale Farm, Lexington.

One from Miss Keeneland

PETER PAN HANDICAP, Aqueduct, July 9, $25,000 added, 3-year-olds, 1⅛ miles. Time 1:50, track fast. Stakes division, $18,062, $5,650, $2,825, $1,412.

KEENATION, 113, c. (Elkcam Stable) ---------- 1
IRISH LANCER, 124, c., *Royal Charger—Tige O'Myheart, by Bull Lea (Pebblebrook Farm) - 2
FRANCIS S., 123, c., *Royal Charger—Blue Eyed Momo, by War Admiral (Harbor View Farm) - 3

Margins: nose; 7; 3½. Others, Power Dam 112, Weatherwise 120, Wise Ship 110, Gyro 108. Winning jockey, Chris Rogers.

The seventh foal of the good race mare Miss Keeneland, Keenation was born on March 16, 1957, at Calumet Farm, Lexington. The colt won his third start, on October 16, 1959, at Garden State Park, and finished in the money in his next 3 races, but was unplaced in the Pimlico Futurity, his last race of the year. On December 28, 1959, Calumet sold Keenation privately to the Mackle Brothers, who race as Elkcam Stable.

The colt won at Hialeah on February 6, then was unplaced in the Everglades Stakes and third in the Flamingo Stakes. He was unplaced in the Gotham Stakes and Wood Memorial at Aqueduct, was fourth in the Chesapeake Stakes at Laurel, and on June 25 he was unplaced in the Lamplighter Handicap, his last race before the Peter Pan Handicap.

The Lamplighter winner, Irish Lancer, was the topweight for the Peter Pan. Keenation, assigned 110, carried 3 pounds overweight to accommodate jockey Chris Rogers, and he was lightly played.

In last place at the end of the first quarter, Keenation advanced steadily, moving into second place as Irish Lancer took the lead from the pace-making Gyro going into the final turn. Keenation gained a half-length advantage in midstretch, but in the final yards Irish Lancer came on again, narrowing the winner's margin to a nose. Seven lengths farther back, the favored Francis S. was third. The winner paid $47.30.

Keenation was the third stakes winner this year by Citation, which stands at Calumet Farm. Miss Keeneland, bred this year to *Our Babu, has been barren since 1958.

KEENATION, dk. b. c., 1957

*Bull Lea	*Bull Dog	*Teddy
		Plucky Liege
	Rose Leaves	Bailot
		*Colonial
CITATION, b., 1945	*Hydroplane II	Hyperion	Gainsborough
		Selene
	Toboggan	Hurry On
		Glacier
MISS KEENELAND, b., 1941	*Blenheim II	Blandford	Swynford
		Blanche
	Malva	Charles O'Malley
		Wild Arum
	Lady Peace	*Sir Gallahad III	*Teddy
		Plucky Liege
	Sun Spot	*Omar Khayyam
		*Sunstep

Calumet Farm, breeder; Elkcam Stable, owner; R. Metcalf, trainer. Family No. 1.

Age	Starts	1st	2nd	3rd	Earned
2	7	1	3	1	$ 6,040
3(S)	12	3	0	1	39,974
Totals	19	4	3	2	$ 46,014

MISS KEENELAND. 3, 27, 6, $56,970, 10.11. Selima S., Cleopatra H., Top Flight H. 2nd Arlington Lassie S., Maryland H., Queen Isabella H. 8 foals:
48 KY. LEA (Sun Again). 3 wins at 4.
49 KEENE BULL (Bull Lea). Unraced.
50 PROPINQUITY (Bull Lea). Unraced.
52 SUNRISE (Sun Again). 1 win at 3.
54 KEENELAND LADY (*Princequillo). 3 wins at 3.
56 NUMO (Citation). Placed 2-3.
57 KEENATION (Citation). Stakes 1960.
58 OUR ALI STEVE (*Our Babu).

LADY PEACE. 2 wins at 3. 11 other foals:
SON OF PEACE. 14 wins 2-4, 1 win at 7. Maryland Potomac H. 2nd Washington H. 3rd Laurel S., Bryan and O'Hara Memorial H.
FLYING DISC. 7 wins 4-5, 1 win at 8. H. Buen Vecino, H. Gay Dalton, H. de las Americas. 3rd Champagne S., Clasico Presidencial.
HAPPINESS. 4 wins 3-4. 3rd Ashland S. Dam of Miss Arlette.
Other winners: SON OF CHANCE (sire), WHIRL BLAST, URGENT, STEPHENS GIRL, LADY TRU.
Unraced: JOHN FOSTER, GRECO PACIFIC.
LIBERTY LADY. Unplaced at 2, 3. Dam of Liberty Sun.

Leading Sires of 2-Year-Olds

The following list of sires accounts for first money through July 6, except for late returns from a few tracks. Under the name of the sire is the name of his principal 2-year-old money winner. Superiar figures indicate dead heats.

Sire	*Winners*	*Wins*	*Stakes Wnrs./Wins*	*First Money*
*TURN-TO, 1951, by *Royal Charger.... Hail to Reason $41,166	2	5	1/2	$43,441
*PROMETHEE, 1942, by Prince Rose.... Iron Rail $41,872	1	5	1/2	41,872
OLYMPIA, 1946, by *Heliopolis..... Apatontheback $16,400	8	12	1/1	40,320
NATIVE DANCER, 1950, by Polynesian.. Bright Silver $19,101	7	11	1/2	40,151
ROYAL NOTE, 1952, by Spy Song..... Little Tumbler $20,907	7	10	1/1	37,032
*PAPPA FOURWAY, 1952, by Pappageno II ..... Pappa's All $34,275	2	6	1/2	37,025
QUICK REWARD, 1942, by Reaping Reward..... Itsa Great Day $30,995	1	5	1/2	30,995
INTENT, 1948, by War Relic..... Intensive $29,025	2	6	1/2	30,975
ROYAL COINAGE, 1952, by Eight Thirty. He's a Pistol $19,033	4	9	1/1	30,668
SAILOR, 1952, by Eight Thirty..... Bowl of Flowers $22,697	3	5	1/1	30,497

Another Keeneland Bargain

MISS WOODFORD STAKES, Monmouth Park, July 6, $20,000 added, 3-year-old fillies, 6 furlongs. Time 1:10⅘, track fast. Stakes division, $15,837, $4,950, $2,475, $1,237.

STARETTA, 115 (L. P. Sasso) ---------- 1
CONFUSE, 121, *Quibu—Pry Miss, by Pry (F. W. Hooper) ---------- 2
HOLY CATFISH, 112, Battlefield—Meadow, by Bull Lea (Springfield Stable) ---------- 3

Margins: ½; nose; 2¼. Others, Improve 115, Teacation 115, *Be Cautious 121, Vanairess 112, Lady's Maid 121, Blonde Demond 118, Cleo the Cat 112, Camp Follower 112, Sunelia 112, Repe-

From Tollie Young's CREEKVIEW FARM

177–Ch. c. by ROYAL NOTE–DEL AIR

#177

This colt is half-brother to five winners: Funny Fanny, West, Low Gross, Johns Air, and Mighty Airy. These are all the foals to race from Del Air, a sister to the $144,780-stakes winner Air Rate. The sire of this yearling colt, ROYAL NOTE, is one of the outstanding young sires in stud. He is sire of Little Tumbler, recent winner of the Colleen Stakes.

#193

This colt is brother to Miss Melisande (7 wins, placed in stakes) and Brite Sprite (at 2) and is half-brother to Flotilla ($42,850). Melisande, a winning daughter to *Bahram, is half-sister to the brilliantly fast Colchis and two others to place in stakes and to Karakal, dam of the good stakes winner Roman Patrol. MIGHTY STORY has sired some grand stakes winners, has been remarkably consistent sire of winners.

193–Dk. b. or br. c. MIGHTY STORY–MELISANDE

KEENELAND - TUESDAY NIGHT - BARN 7

TOLLIE YOUNG CREEKVIEW FARM PARIS, KENTUCKY

titious 115, Graphic Aid 112. Entry: Confuse and Teacation (F. W. Hooper). Winning jockey, Sam Boulmetis.

Gambetta won 6 of her 10 races, including the Churchill Downs Debutante and Susan Stakes, for her breeder, Tom M. Girdler, then president of Republic Steel, who had imported her *in utero*. Early the following year, after she had finished unplaced twice, Girdler sent her to Claiborne Farm, Paris, Ky., where her second foal, Staretta, was born on April 20, 1957. Girdler sold Staretta for $8,200 to L. P. Sasso's Penowa Farms at the 1958 Keeneland summer sales.

In 3 starts last year Staretta finished second at Gulfstream Park in March, and at Belmont Park in May she broke her maiden and finished fourth and last in the Fashion Stakes. In 6 starts this year before the Miss Woodford Stakes, she had won 4 races and had been third in the Comely Stakes, fourth in the Betsy Ross Stakes.

In the Miss Woodford Stakes, Staretta took the lead from the favored Repetitious after the first quarter, entered the stretch with an advantage of 4 lengths, and held off Confuse to win by a half-length. Second choice, she paid $10.80.

Gambetta dropped a colt by *Tulyar at Claiborne Farm in February, and was returned to *Tulyar. Staretta was the second stakes winner this year by Dark Star, whose Quiz Star has won the Wilwyn and Grassland Turf Handicaps.

STARETTA. dk. b. f., 1957

DARK STAR, br., 1950	*Royal Gem II	Dhoti
		French Gem
	Isolde	*Bull Dog
		Fiji
GAMBETTA, b., 1952	*My Babu	Djebel
		Perfume II
	*Rough Shod II	Gold Bridge
		Dalmary

Dhoti	Dastur
	Tricky Aunt
French Gem	Beau Fils
	Fission
*Bull Dog	*Teddy
	Plucky Liege
Fiji	Bostonian
	O Girl
Djebel	Tourbillon
	Loika
Perfume II	Badruddin
	Lavendula
Gold Bridge	†*Golden Boss
	Flying Diadem
Dalmary	Blandford
	Simon's Shoes

†Swynford or *Golden Boss.

T. M. Girdler, breeder; L. P. Sasso, owner; T. J. Kelly, trainer. Family No. 5.

Age	Starts	1st	2nd	3rd	Earned
2	3	1	1	0	$ 4,105
3(S)	7	5	0	1	33,614
Totals	10	6	1	1	$ 37,719

GAMBETTA. 2, 12, 6, $28,739, 4.90. Susan S., Churchill Downs Debutante S. 3rd Pollyanna S.
56 GAMBROSIA (Dark Star). 2 wins 2-3. 3rd Blue Hen S.
57 STARETTA (Dark Star). Stakes 1960.
58 ZONAH (*Nasrullah). 1 win.

*ROUGH SHOD II. 1 win at 3. Gailes S. 2nd Wykeham H. 3rd Spring Hill S. 4 other foals:
DARK FATE. 6 wins 3-4.
RUFFRULLAH. 3 win at 3.
SOLLANDER. Placed at 2.
ROUGH MORNING. Unraced.

On-and-On Again

ARCH WARD MEMORIAL HANDICAP, Arlington Park, July 9, $25,000 added, 3-year-olds and upward, 6 furlongs. Time 1:09⅕, track fast. Stakes division, $16,425, $5,000, $3,750, $2,500.

ON-AND-ON, 119, c., 4, *Nasrullah—Two Lea, by Bull Lea (Calumet Farm) 1
LITTLE TYTUS, 113, c., 4, Ky. Colonel—Golden Earring, by Hoop, Jr. (Mrs. Priscilla D. Willis) 2
CLANDESTINE, 119, h., 5, Double Jay—Conniver, by Discovery (C. H. Wacker III) 3

Margins: neck; ¾; ¾. Others, Alhambra 118, Fleet Nasrullah 126, Benedicto 114, Alsvin 111, Will Ye 3, 104, Mail Order 112, Bolero U. 113. Entry: Little Tytus (Mrs. Priscilla D. Willis) and Will Ye (G. H. Willis). Winner: Calumet Farm, breeder: H. A. Jones, trainer; Steve Brooks, jockey.

ON-AND-ON'S RACING RECORD

Age	Starts	1st	2nd	3rd	Earned
2	2	0	1	0	$ 785
3(S)	22	6	7	2	101,088
4(S)	10	4	2	1	171,560
Totals	34	10	10	3	$273,433

Fleet Nasrullah flew in from California to shoulder top weight of 126 pounds for the Arch Ward Memorial Handicap, but the race was won by On-and-On, which came up fast in the stretch to score a narrow victory over Little Tytus. Fleet Nasrullah, rank during the post parade, trailed for the first half-mile, then made up ground to finish fifth, beaten less than 2 lengths. The winner's time was 1:09⅕, two-fifths of a second slower than the track record, and he paid $11.80.

On-and-On won the Orange Bowl Handicap on January 2, the Tropical Park Handicap in record time on January 15, and on February 6 he won the McLennan Handicap, beating Bald Eagle. In his next 2 races he was second to Bald Eagle in the Widener Handicap and third to Bald Eagle and *Americo in the Gulfstream Park Handicap.

After finishing fourth in the John B. Campbell Handicap at Bowie, he was beaten a head by First Landing in the Laurel Maturity. At Washington Park, On-and-On was unplaced in the Clang Handicap, failing for the first time this year to earn a portion of the purse, and on June 11 he was fourth, beaten a nose and 2 heads, in the Citation Handicap, his last race before the Arch Ward Memorial.

*Nasrullah is represented by 5 other stakes winners this year. Two Lea dropped a filly by Tom Fool on April 13, and was returned to Tom Fool. Pedigree and family notes were in *The Blood-Horse* of January 9, page 63.

Quick Kick

LONGFELLOW HANDICAP, Monmouth Park, July 4, $25,000 added, 3-year-olds and upward, 1 mile (turf). Time 1:41⅕, track soft. Stakes division, $18,680, $5,840, $2,920, $1,460.

JULMAR, 114, c., 4 (Idle Hour Farm) 1
*THARP, 114, h., 5, Limekiln—Mother Rectress, by His Reverence (C. H. Palmer) 2
EURASIA, 114, g., 4, *Mahmoud—Europa, by Bull Lea (Greentree Stable) 3

Margins: 2; ½; neck. Others, Crasher 114, General Arthur 115, Shield Bearer 116, Volcanite 114, Act 113. Winning jockey, Walter Blum.

Julmar last year won the Ventnor Turf Handicap, was second in the Atlantic City Handicap, third in the Turf Cup Stakes, and after his last race of the year, at Pimlico on December 3, he and others in the stable were returned to Idle Hour Farm, near Lexington, for the winter. When the Keeneland spring meeting closed, Ralph Kercheval, who doubles as farm manager and trainer, moved his horses to the track for their first serious preparation, and on June 1 he shipped to Delaware Park.

On June 29 Kercheval vanned a dead-fit Julmar to Monmouth Park for a $1\frac{1}{16}$-mile grass event, and the colt scored a front-running victory. Five days later Kercheval returned him to Monmouth for the one-mile Longfellow Handicap, and Julmar again led all the way, winning by two lengths from *Tharp and paying $10.20.

Foaled March 22, 1956, Julmar was bred by Allen T. Simmons, who in August, 1956, sold Idle Hour Farm to a syndicate including Mr. and Mrs. Julian Rogers. The syndicate sold all of Simmons' stallions, broodmares, and weanlings at Keeneland in the fall, and Julmar was taken by Thomas Piatt, agent, for $3,500. In March, 1957, Mr. and Mrs. Rogers bought out their partners' interest in the farm, and Kercheval came in as part owner, manager, and trainer.

Julmar was from the last crop of foals by Blue Swords, which died in 1955. Eternal Annie was sold to E. H. Honnen's Quincy Farms, near Denver, Colo., for $1,600 at the 1956 Keeneland fall sales.

JULMAR. dk. b. c., 1956

BLUE SWORDS, b., 1940	Blue Larkspur	Black Servant
		Blossom Time
	Flaming Swords	Man o' War
		Exalted
ETERNAL ANNIE, b., 1952	Eternal Bull	*Bull Dog
		Rose Eternal
	Bryonia	*St. Germans
		Briony

Black Servant	Black Toney
	*Padula
Blossom Time	*North Star III
	*Vaila
Man o' War	Fair Play
	Mahubah
Exalted	High Time
	*Lady Comfey
*Bull Dog	*Teddy
	Plucky Liege
Rose Eternal	Eternal
	Rose of Roses
*St. Germans	Swynford
	Hamoaze
Briony	Dominant
	*Cardamine

Allen T. Simmons, Inc., breeder; Idle Hour Farm, owner; R. C. Kercheval, trainer. Family No. 12.

Age	Starts	1st	2nd	3rd	Earned
2	8	0	1	2	$ 1,040
3(S)	14	4	3	1	38,307
4(S)	2	2	0	0	22,580
Totals	24	6	4	3	$ 61,927

ETERNAL ANNIE. 2, 4, 0, $200, .04. 2 foals:
56 JULMAR (Blue Swords). Stakes 1960.
57 LONG BLUE (Blue Man). Unraced.

BRYONIA. 5 wins at 2. 14 other foals:
SPANISH MOSS. 4 wins at 2. Rosedale S., Belmont Fashion S. Dam of Gestapo.
NANCY BAYNE. 2 wins at 2. Miss Cleveland S.
CATECHISM. 8 wins 2-6. 2nd Bennington S. Pr.
Other winners: BRYONIN, ROCKWOOD MARY, MIMOSA (pr.), ROCKWOOD KING, PRINCESS LAURA, AWARD, FIGHTING MAN, BYAWAY, BLUENIA.
WILD MINK. Placed. Producer.
CUCUMBER. Unraced.

More Weight, More Margin

MOLLY PITCHER HANDICAP, Monmouth Park, July 9, $25,000 added, 3-year-olds and upward, fillies and mares, $1\frac{1}{16}$ miles. Time 1:43⅘, track fast. Stakes division, $18,517, $5,790, $2,895, $1,447.

ROYAL NATIVE, 127, 4, *Royal Charger—Native Gal, by *Sir Gallahad III (W. B. MacDonald Jr.) 1
QUILL, 122, 4, *Princequillo—Quick Touch, by Count Fleet (R. N. Webster) 2
MISS ORESTES, 114, 5, *Orestes III—Nilder, by Dunlin (A. T. Taylor) 3

Margins: 4; 1¾; ½. Others, Tempted 127, Sunset Glow 114, Craftiness 109, Aesthetic 112, Meadows Miss 106, Bug Brush 118, Toulene 109. Winner: R. W. McIlvain, breeder; P. F. Gacicia, trainer; William Hartack, jockey.

french yearling sales

HIPPODROME de ST. CLOUD

MONDAY, SEPTEMBER 5, 11 a.m.

Winston F. C. Guest's Barbaresque winning by 6 lengths the Royal Ascot Coronation Stakes.

This filly was bred and raised at Haras d'ETREHAM
This Stud, the property of Comtesse de Chambure, sells annually all their yearling colts — among this year's crop of eleven are:

MONTCLAR: By *Ribot out of Montenica by Djebel

This is the only *Ribot yearling to come up for sale in France. He is half-brother to five winners.

His dam, winner of the French Oaks, is an own sister to Djebellica, winner of the Irish Oaks.

SINAI (ch. colt 2/3): by SICAMBRE out of Djebellica by Djebel

This colt is a half-brother to Torbella, winner of the DEWHURST STAKES at Newmarket and The Prix de Malleret at Longchamp, also 2nd in Irish Oaks; and to Djebellidra one of the leading Irish-trained fillies of this year.

His dam won the Irish Oaks. She is a own sister to Montenica (French Oaks).

TREVI (b. c. 2/4): By Sunny Boy out of Tresa by Bozzetto

This colt is an own brother to: TAMANAR, winner of the French Derby in 1958 beating Belle Paola; PIRANDELLO, winner of 5 races including The Prix Henry Delamare; SOLCION, winner of 7 races.

TRESA bred 5 winners of seventeen races. She traces to Sceptre, winner 2,000 and 1,000 Guineas, Oaks, and St. Leger.

For information and catalogues apply to—

A. D. E. C. S., Secretary

28, rue Hamelin, Paris 16e, France

BLACK METAL
By Lord Boswell—Larklyric

GUN SHOT
By Hyperion—*Silence II

JET ACTION
By Jet Pilot—Busher

JET JEWEL
Jet Pilot—Crepe Myrtle

MR. BUSHER
War Admiral—Baby League

WAR JEEP
War Admiral—Alyearn

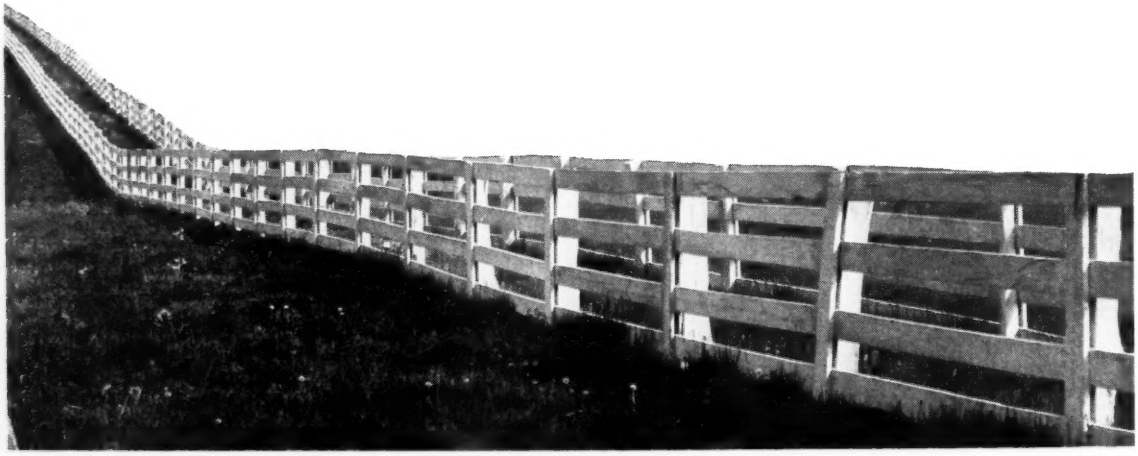

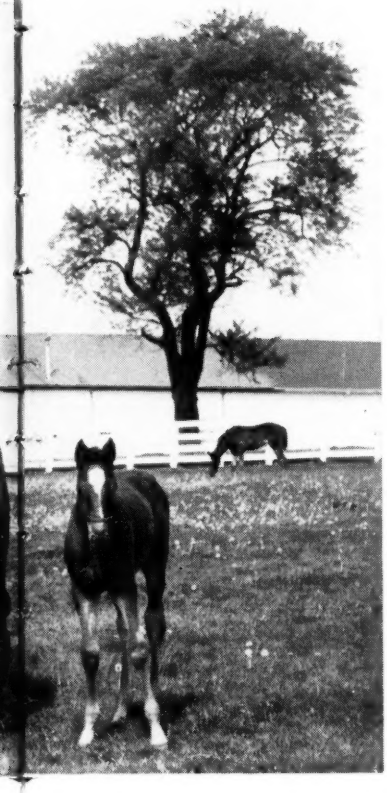

JET'S DATE
Jet Pilot—War Date

***WHAT'S AHEAD**
Nearco—*Tir an Oir

KEENELAND SUMMER SALES YEARLINGS BY MAINE CHANCE STALLIONS

67 **B. c. by Jet Action—Dear Diane, by Alsab.** Dear Diane has produced three foals to race, all winners including stakes placed Rellim S. W. The second dam is Say Blue. (Leslie B. Combs II)

80 **Ch. c. by Gun Shot—*Harina, by Turkhan.** Out of a young half-sister to two stakes winners and two stakes placed horses. Female family of *Noor, Zucchero, etc. (Leslie B. Combs II)

#103 **B. c. by Mr. Busher—*Strenia, by Admiral Drake.** *Strenia placed in stakes and her only foal to race is a winner. Third dam won the English Oaks, seven other stakes. (Leslie B. Combs II)

#104 **Ch. f. by Jet Jewel—Sudden Impulse, by *Heliopolis.** Half-sister to two good winners and out of a half-sister to stakes winner The Blend. Second dam is stakes winner Price Level. (Leslie B. Combs II)

#134 **Ch. f. by Jet Action—Hastily Yours, by John P. Grier.** Half-sister to Alerted, stakes winner of $440,485. Out of a half-sister to Kentucky Derby winner Cavalcade. (Reno B. Renfrew)

#207 **B. f. by Jet Jewel—S. Bee, by Haste.** Half-sister to Better Bee, stakes winner of $278,574 and winner and 6, 1960, and to four other excellent winners. Family of Blue Lancer. (E. K. Thomas)

#224 **Ch. f. by War Jeep—Belgarian, by Agrarian.** Full sister to By Jeepers, winner of the Dover S., Newport S., Ardsley S., placed in five other stakes, $131,295. (Walter Searcy and Maine Chance Farm)

#242 **Ch. c. by War Jeep—Heliotrope, by *Heliopolis.** Half-brother to three top winners and out of a winning half-sister to the dam of Prize Host. Family of Coldstream, Ekaba. (V. H. Jaycox)

#321 **Ch. c. by Jet Action—Why Not Me, by Menow.** Half-brother to stakes placed Why Not and out of a half-sister to Inside Tract ($154,442). Family of Imacomin, Donnajack, etc. (Mrs. R. W. P. Johnston)

Maine Chance Farm

James Lockwood, Manager
Newtown Pike, Lexington, Ky.
P. O. Box 988 Phone 5-0110

ROYAL NATIVE'S RACING RECORD

Age	Starts	1st	2nd	3rd	Earned
2	4	1	1	0	$ 7,360
3(S)	16	8	4	2	127,681
4(S)	10	7	2	0	138,557
Totals	30	16	7	2	$273,598

Monmouth Park racing secretary John Turner Jr. assigned Royal Native 127 pounds for the Molly Pitcher Handicap, a pound more than she had carried to 1½-length victories in her 2 previous races, the Top Flight and Colonial Handicaps. Sharing the top assignment with her was Tempted, third, beaten 5½ lengths by Alhambra, in the Rumson Handicap, her last previous race. Quill, second in the Top Flight under 123 pounds, carried a pound less and was second choice in the betting to Royal Native, an even-money favorite.

Royal Native, in fourth place less than 2 lengths off the pace of Bug Brush for a half-mile, went around the leaders on the stretch turn and won by 4 lengths. Quill, advancing steadily after the first quarter, outfinished Miss Orestes, which had held the lead momentarily when Bug Brush retired.

Royal Native this year has competed in 6 stakes, at distances of from 6 furlongs to 1⅛ miles, and has never carried less than 122 pounds or more than 130. In Florida she won the Columbiana, Black Helen, and Suwannee River Handicaps, and in her first race at Aqueduct, in the Bed O' Roses Handicap, was beaten a neck by Chistosa, to which she gave 22 pounds. She then won the Top Flight and Colonial.

*Royal Charger is represented by 7 other stakes winners this year. Pedigree and family particulars were in *The Blood-Horse* of February 20, page 389.

A Chicago Specialist

STARS AND STRIPES HANDICAP, Arlington Park, July 4, $50,000 added, 3-year-olds and upward, 1 3/16 miles (turf). Time 1:57⅗, track firm. Stakes division, $32,200, $10,000, $7,500, $5,000.

DUNCE, 121, c., 4 (Claiborne Farm) 1
*MARTINI II, 109, h., 6, *Donatello II—Angelicus, by Colombo (Hasty House Farms) 2
KING GRAIL, 111, g., 7, *Ambiorix—Blue Grail, by Blue Larkspur (R. B. Meitus) 3

Margins: neck; 1½; ¾. Others, Resolved 122, Manassas 116, Santiago 111, *Anxious Moment 108, Top Charger 116. Winning jockey, Braulio Baeza.

Dunce had run in 8 added-money events this year, and only in the McLennan and Widener Handicaps had he failed to earn a part of the purse. In Florida he finished third in the Royal Poinciana Handicap and fourth in the Royal Palm Handicap. At Keeneland he was second in the Phoenix and Ben Ali Handicaps, and at Aqueduct he was third in the Carter Handicap, then second in the Bowling Green Handicap. In each case, he was coming on at the finish.

For his next race, Dunce returned to the scene of his impressive victories in last year's Arlington Classic and American Derby, and the public made him a 9-to-5 favorite for Arlington Park's July 4 feature, the Stars and Stripes Handicap. Baeza rated him 5 or 6 lengths behind Resolved for the first 6 furlongs, and sent him after the leader as they left the backstretch. Moving to the outside, Dunce caught the pacemaker deep in the stretch, then stood off the challenge of *Martini II.

At 2 Dunce finished second in the Arlington Futurity and third in the Washington Park Futurity, and was given third-highest weight of 123 pounds in the Experimental Free Handicap. Above him were First Landing (128) and *Tomy Lee (126). Last year, in addition to winning Chicago's 2 richest races for 3-year-olds, he finished second in the Blue Grass Stakes and the Washington Park

DUNCE, b. c., 1956

TOM FOOL, b., 1949	*Pharamond II	Phalaris
		Selene
	Alcibiades	Supremus
		*Regal Roman
	*Bull Dog	*Teddy
		Plucky Liege
Gaga	Alpoise	Equipoise
		Laughing Queen
GHAZNI, gr., 1942	*Blenheim II	Blandford
		Malva
*Mahmoud	Mah Mahal	Gainsborough
		Mumtaz Mahal
Sun Miss	*Sun Briar	Sundridge
		*Sweet Briar II
	*Missinaibi	Rochester
		Mistrella

Claiborne Farm, breeder and owner; Moody Jolley, trainer. Family No. 1.

Age	Starts	1st	2nd	3rd	Earned
2	7	2	1	2	$ 38,060
3(S)	17	5	4	4	231,510
4(S)	13	2	4	2	64,475
Totals	37	9	9	8	$334,045

GHAZNI. 1, 1, 0, $0, .00. 11 foals:
46 COUSIN RUTH (*Chrysler II). 1 win at 2. Pr.
48 PERSIAN ROAD (Hoop, Jr.). 2 wins 2-3, 1 win at 5.
49 POCHARD (Pot o' Luck). 4 wins at 5.
50 ACE DESTROYER (Grand Admiral). 5 wins 2-3. Bashford Manor S., Prairie State S., Sheridan H. 2nd Lafayette S., Bahamas H. Sire.
51 LE MANS (Reaping Reward). 1 win at 2.
52 LITTLE THIEF (Reaping Reward). 1 win at 5; 2 wins at 7 in Mexico.
53 LEONARDIAN (Papa Redbird). 11 wins 3-7.
54 GHAN FLEET (Count Fleet). 2 wins at 2, 2 wins 5-6. Alligator H.
55 TOM F. JR. (Tom Fool). Unraced.
56 DUNCE (Tom Fool). Stakes 1960.
57 GHETTO (Helioscope). Unraced.
58 CAP AND BELLS (Tom Fool). 1 win at 2.

SUN MISS. Unraced. 12 other foals:
LUCKY OMEN. 8 wins 3-4, 2 wins at 7. 3rd Saranac H., Diamond State S.
SOLAR LAD. 5 wins at 2, 3, 5, 9. 3rd Buckeye H.
Other winners: MAPLE QUEEN (pr.), SUN LAMP, MISS GINO (pr.), ELMADA (dam of Calzones), MISS SUNGINO, SILVER RUN, MISS MIAMI, TOPMOST.
Unraced: NIGHTDREAM, RED SHAWL.

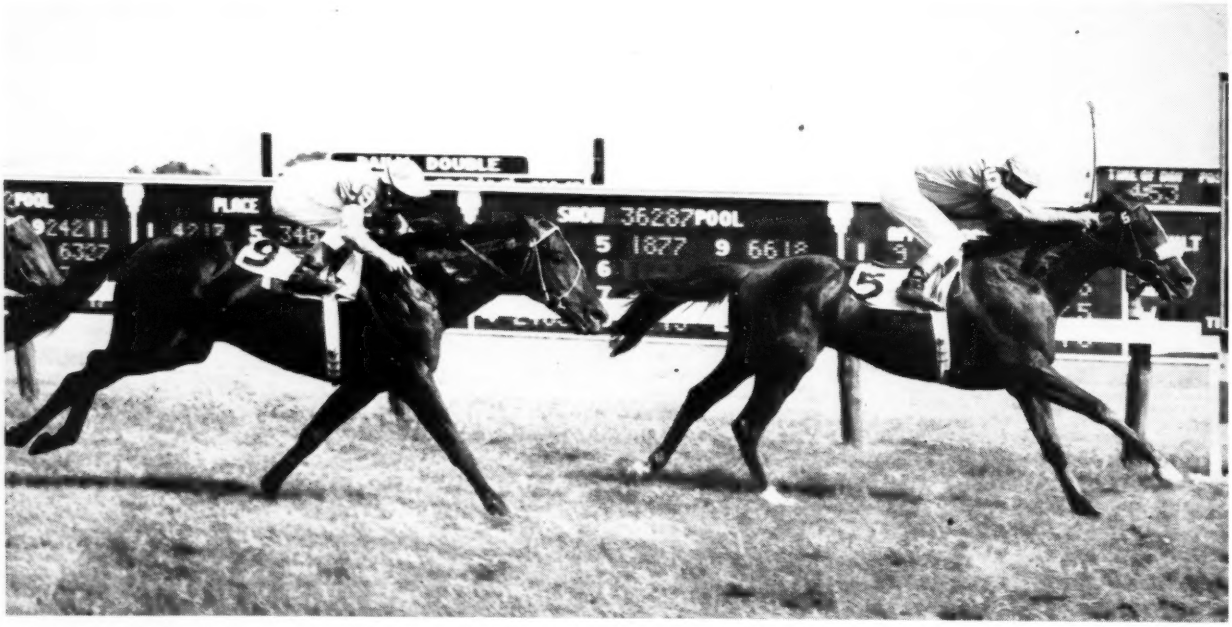

***Stratus, Irish-bred 4-year-old colt by Nimbus, came on in mid-stretch to win the 1⅜-mile Sussex Turf Handicap at Delaware Park by a length from *Sailor's Guide. King O' Turf was third. The time, 2:16⅖, was two-fifths over the track record.**

Wanted by HBI*

*Horse Buyers Informed

HIP NUMBER 165

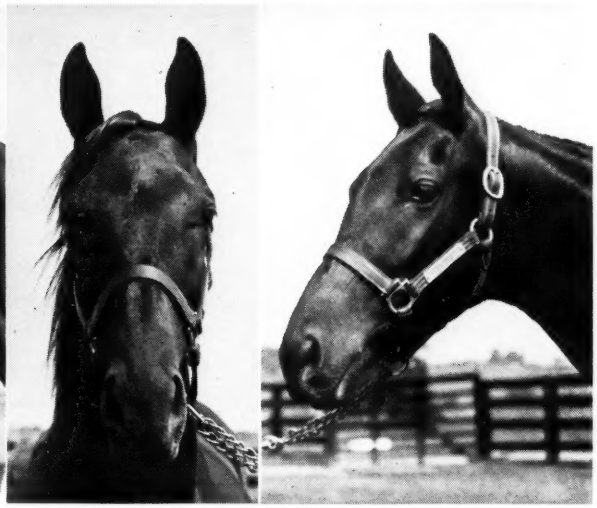

HIP NUMBER 166

Aliases: Venetian Prince, Little Dogie, and others

DESCRIPTION

Parentage: The Doge—Why Guess, by By Jimminy
Sex: Colt
Age: Foaled March 22, 1959
Height and Weight: Just right
Hair: Bay
Marks: Right hind coronet white; right fore heel white

Aliases: Northern Princess, Snow Queen, and others

DESCRIPTION

Parentage: *Arctic Prince—Wilhemine, by *Blenheim II
Sex: Filly
Age: Foaled February 2, 1959
Height and Weight: Just right
Hair: Brown
Marks: None

REMARKS: This pair wanted for speeding. Approach with caution as both are quick starters and can outsprint all opposition. Work in relays in any attempt to apprehend them as they can "run all day." When last seen, they were in the company of two Strokes Creek fillies: Johns Joy—Challedean (Hip Number 123) and Bolero—Token Tune (Hip Number 159).

PARTICULARLY, BE ON THE LOOKOUT FOR THESE RUNNERS ON TUESDAY AFTERNOON, JULY 26, AT THE KEENELAND SUMMER SALE OF YEARLINGS

For Further Information
CONTACT

James D. Drymon
Strodes Creek Farm
Paris, Ky.

J. B. Faulconer
P. O. Box 320
Lexington, Kentucky

It would be
difficult to match
the breeding
and the quality
of this consignment
— anywhere or anytime.
These 28 Spendthrift yearlings
are cast in the mold of
racing race horses
like our 1960 stakes winners
Francis S., Irish Lancer,
and Moslem Chief.
The "Big" yearlings
are sold on

THE BIG NIGHT

Keeneland

Monday Night, July 25

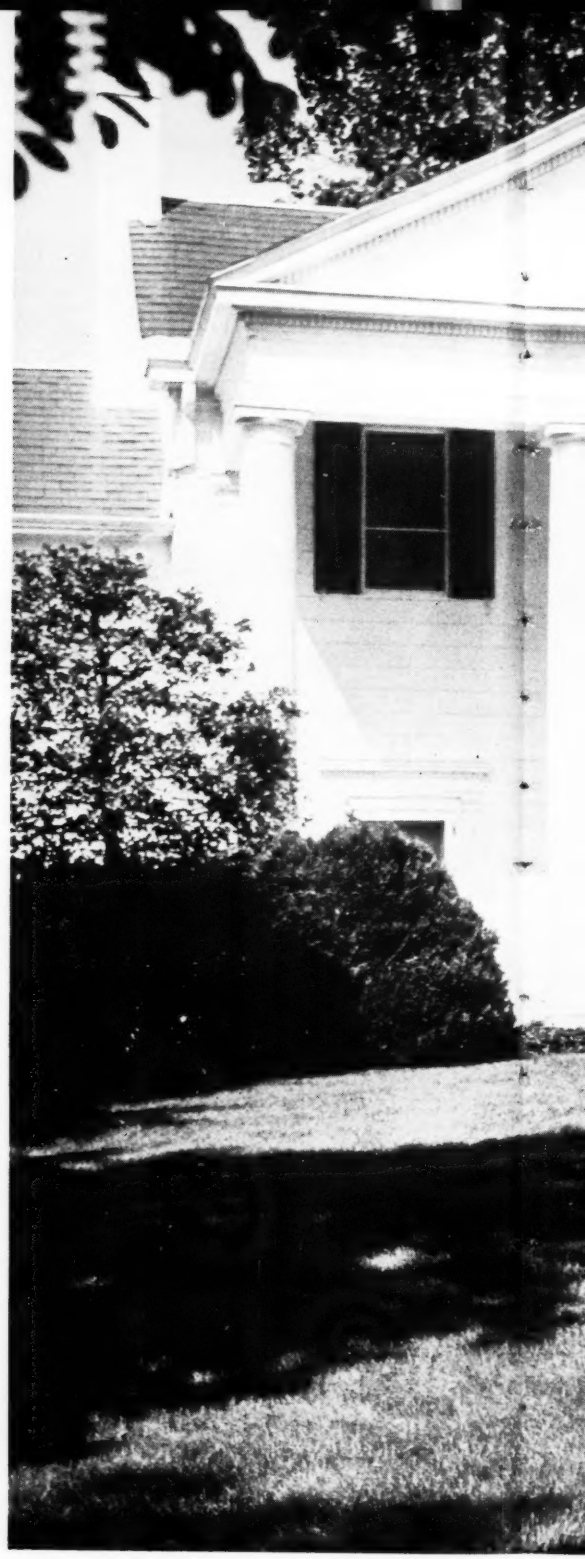

Pictured above is a "BIG NIGHT" yearlin

LESLIE COMBS II

yearling from Spendthrift. One of our two NASHUA yearlings. This one is out of Obedient, by *Mahmoud.

Spendthrift Farm IRON WORKS PIKE, LEXINGTON, KY.

Handicap and third in the Preakness. He received 123 pounds in the year-end Blood-Horse Handicap of 3-year-olds.

Tom Fool, which stands at Greentree Farm, Lexington, is represented this year by the Santa Anita Derby winner Tompion.

Reason to Hail

TREMONT STAKES, Aqueduct, July 6, $25,000 added, 2-year-olds, 5½ furlongs. Time 1:05, track fast. Stakes division, $24,295, $7,560, $3,780, $1,890.

HAIL TO REASON, 118, c., *Turn-to—Nothirdchance, by Blue Swords (Patrice Jacobs) ---- 1
BRONZERULLAH, 118, g., Fair Ruler—Bronze Medal, by Portcodine (F. A. Sherman) ------ 2
NASHUA BLUE, 114, c., Nashua—Blue Fleet, by Count Fleet (Boncrist Farm) ---------- 3

Margins: 3; 2¾; head. Others, Safe Swap 114, Garwol 115, Iron Rail 122, Double Plus 114, Ambiopoise 118, Opus 118, Count Eric 115. Winner: Bieber-Jacobs Stable, breeder; Hirsch Jacobs, trainer; Robert Ussery, jockey.

HAIL TO REASON'S RACING RECORD

Age	Starts	1st	2nd	3rd	Earned
2(S)	12	4	2	2	$ 46,921

Hail to Reason, starting from the No. 7 post in the 5½-furlong Tremont Stakes, circled the leaders on the turn, and drew away in the stretch to win by 3 lengths. Second choice to the Juvenile Stakes winner Iron Rail, he paid $9.50. His outside position in the running allowed him to avoid incidents which adversely affected some of the other starters. Going into the far turn, with Safe Swap on the lead and Garwol in second place, Iron Rail ducked in and knocked Garwol out of contention. At the top of the stretch, Count Eric, running well off the pace and trying to get through a narrow opening, struck the heels of Nashua Blue and nearly went down.

Hail to Reason had won 2 of 5 races since breaking his maiden in his sixth start, on April 4 at Aqueduct. One of these victories was in the Youthful Stakes, at Aqueduct on May 11. He was third in Iron Rail's Juvenile, on May 25, and on June 22 he was unplaced to Chinchilla in the Tyro Stakes at Monmouth Park, his last race before the Tremont. Pedigree and family particulars were in *The Blood-Horse* of May 21, page 967.

5 for 5

CHRISTIANA STAKES, Delaware Park, July 4, $20,000 added, 2-year-olds, 5½ furlongs. Time 1:04⅕ (new track record), track fast. Stakes division, $16,300, $4,000, $2,000, $1,000.

ITSA GREAT DAY, 125, c., Quick Reward—Irish Rebel, by Alaking (W. Logan Grier Jr.) ---- 1
CARRY BACK, 116, c., Saggy—Joppy, by Star Blen (Mrs. K. Price) ---------- 2
COVERED BRIDGE, 116, c., County Delight—*Westminster Bridge, by *Tudor Minstrel (Mrs. J. R. H. Thouron) ---------- 3

Margins: ½; ½; 3. Others, Mr. Thor 116, Chinchilla 125, Jack Bender 116, Mr. Bernie 116, Ray Tomroy 116, English Sole 112. Winner: W. Logan Grier Jr., breeder; J. J. Rowan, trainer; W. J. Passmore, jockey.

ITSA GREAT DAY'S RACING RECORD

Age	Starts	1st	2nd	3rd	Earned
2(S)	5	5	0	0	$ 30,995

Itsa Great Day raced twice in Maryland, winning for claiming prices of $7,500 and $12,000, then was sent to Delaware Park, where in his next 2 races he cut a fifth of a second from the 15-year-old 5-furlong track record and beat Chinchilla by 1½ lengths in the Caesar Rodney Stakes. For the Christiana Stakes he was odds-on.

Breaking from the next-to-outside post position, he was a little slow settling into stride, but worked his way forward to enter the stretch a length behind Carry Back. Remaining on the outside, he overtook the pacemaker deep in the stretch, and was drawing clear at the finish. The time, 1:04⅕, was one-fifth of a second faster than the 6-year-old track record.

Now undefeated in 5 races, Itsa Great Day is being pointed toward the $100,000-added Sapling Stakes, 6 furlongs, on August 6.

Itsa Great Day was the first stakes winner this year by Quick Reward, which is owned by Wayne Ross and Audrey Sutton and stands at Texhoma, Okla. Pedigree and family notes were in *The Blood-Horse* of June 25, page 1165.

Intensive Scores Again

HYDE PARK STAKES, Arlington Park, July 6, $15,000 added, 2-year-olds, 5½ furlongs. Time 1:04⅖, track fast. Stakes division, $11,600, $3,000, $2,500, $1,500.

INTENSIVE, 116, c., Intent—Merry Song, by Greek Song (Mr. and Mrs. Herbert Herff) ---------- 1
OAK DANDY, 113, c., Revoked—Piccalilli, by Citation (Oak Hill Stable) ---------- 2
OK CHIEF, 113, c., Revoked—Royal Indian, by *Royal Gem II (J. Graham Brown) -------- 3

Margins: ¾; ½; head. Others, He's a Pistol 119, On His Metal 113, Vapor Whirl 116, Editorialist 116, Arab Road 113, Practical Joker 113, Dallas Doge 113, Beau Colonel 110, Manly 113, Mecom Blue 113. Entries: Ok Chief, He's a Pistol, and On His Metal (J. Graham Brown); Practical Joker and Manly (Mrs. L. P. Tate). Winner: C. A. and T. H. Asbury, breeders; A. N. Winick, trainer; Michael Solomone, jockey.

INTENSIVE'S RACING RECORD

Age	Starts	1st	2nd	3rd	Earned
2(S)	7	5	1	0	$ 29,975

Intensive had defeated the Cherry Hill and Juvenile Stakes winner Iron Rail at Washington Park on May 28, but the bettors made him second choice for the Hyde Park Stakes, preferring the 3-horse entry of J. Graham Brown, which finished 3-4-5. Breaking from the tenth post position in the 13-horse field, Intensive raced on the outside, took the lead in the upper stretch and stood off Oak Dandy to win by three-quarters of a length. His time, 1:04⅖, was a second slower than the track record.

Bred by Charles A. Asbury and Son, of Lexington, Intensive was sold for $20,700 to Mrs. Herbert Herff at the 1959 Keeneland summer sales. The colt won 3 of his 5 races in Florida, including the Gulfstream Park Dinner Stakes, before he was sent to Chicago. He now is aiming for the Arlington Futurity on July 30.

In addition to Intensive, Intent is represented this year by Intentionally, which won the Toboggan Handicap on June 29. Owned by a syndicate, Intent stands at the Asburys' Hedgewood Farm, Lexington, where Intensive was foaled March 26, 1958. Pedigree and family particulars were in *The Blood-Horse* of April 9, page 722.

Silver Spoon picked up top weight of 130 pounds in the 9-furlong Vanity Handicap and beat Tritoma (107 pounds) by three-quarters of a length. Silver Spoon, by Citation, was the first of her sex to carry 130 pounds to victory at Hollywood Park.

DISPERSAL

QUINCY FARM, DENVER, COLORADO, WILL DISPERSE ITS THOROUGHBREDS

SEPTEMBER 4, 1960, 3:00 P.M., AT THE FARM, EAST COLFAX AVE. AND TOWER ROAD

INCLUDED IN THE SALE:

MR. GOOD

MR. GOOD, b. h., 1950, by Easy Mon—Grim and Gay, by Zacaweista. Racing only at two, Mr. Good won three and placed twice in seven starts. His victories included the coveted Arlington Park Futurity, and he also placed second in the Washington Park Futurity. Mr. Good earned $100,675 and was rated at 114 lbs. on the Experimental Handicap. In his first crop he sired Miss Toogood, winner at two at Tanforan.

LORD PUTNAM

LORD PUTNAM, br. h., 1948, by Requested—Star Miss, by Hadagal. Winner of five of his six starts and never out of the money at two including two track records and the William Penn, World's Playground, Narragansett Nursery Stakes. Sire of 62 foals, 56 starters, 47 winners and five to place. This year he has sired Brush Fire, winner $20,000 Select H., placed in three other stakes, and the 1960 2-year-old stakes winner Thirteen Grand.

PLUS

Six mares: Realist by Requested, Eternal Annie by Eternal Bull, Miss Gaffe by Carrier Pigeon, Minutes by Bimelech, Fifty Carats by *Royal Gem II, and Bull Dog Miss by *Bull Dog. Four mares are 10 years and under — two over 10 years. All bred to Lord Putnam.

Five 3-year-olds, four 2-year-olds, all in training, by Mr. Good. Five yearlings and three weanlings at side of above mares, by Mr. Good.

WRITE FOR CATALOGUE

QUINCY FARM

Ed Honnen, Owner
Box 5188, T. A.
Denver, Colorado

Leonard Milligan, Mgr.
Rt. #3, Box 85A
Aurora, Colorado

Bred like

INTENTIONALLY

Ch. c. by Intent

Sire of Intentionally, Champion Sprinter of 1959; of Intensive, best 2-year-old in the Midwest, 1960; of $100,000 winner Demobilize; and other high class runners. Intent is a son of War Relic, from the famed Fair Play sire line.

Out of Winner Keeper

by Loser Weeper, Discovery's greatest winning son now at stud. The first foal from Winner Keeper, this colt is bred like the sensational Intentionally, who is by Intent and out of a daughter of Discovery. Winner Keeper is a half-sister to four winners including Manor Hill (at 2, 1960), and Little Danny (17 wins). The second dam is a full sister to the excellent stakes winner, Bobanet. Here is a double cross of Fair Play blood, from the female family of Roman Flag, Black Badge, and other good ones.

At Saratoga Monday Night August 8

Consigned by

H. A. WATERMAN and LEROY SMITH

Another Prize

AMERICAN HANDICAP, Hollywood Park, July 4, $50,000 added, 3-year-olds and upward, 1⅛ miles. Time 1:47⅗, track fast. Stakes division, $31,150, $10,000, $7,500, $5,000.

PRIZE HOST, 109, h., 5, Your Host—Lismore Liz, by Psychic Bid (Circle TWP Stable) 1
TWENTYONE GUNS, 108, g., 5, Anyoldtime—Barging Lady, by Bargello (Eyraud and Sons and D. Sandahl) 2
BAGDAD, 126, c., 4, Double Jay—*Bazura, by Blue Peter (Howard Keck and Claiborne Farm) 3

Margins: ¾; 1¼; 3¾. Others, Sun Colonel 111, Eddie Schmidt 109, Whiz Bam 107, King Ara 107. Winner: Mrs. Marie A. Moore, breeder; W. Simpson, trainer; William Harmatz, jockey.

PRIZE HOST'S RACING RECORD

Age	Starts	1st	2nd	3rd	Earned
2	11	3	2	2	$ 11,920
3(S)	14	4	3	4	43,675
4	--	--	--	--	------
5(S)	17	4	5	4	78,375
Totals	42	11	10	10	$133,970

After bowing tendons in both fore legs in 1958, Prize Host has come back this season to enjoy his most rewarding campaign. Since he was claimed by California steelman W. T. Pascoe for $15,000 on February 12, the colt has won the Bay Meadows and American Handicaps, and in 10 other starts has not been out of the money.

For the American Handicap the public preferred the top-weighted Bagdad (126), winner of the Inglewood Handicap on June 18. The lightly weighted Prize Host, 7 to 1 in the betting, led almost from the start, winning by three-quarters of a length from the fast-closing Twentyone Guns (108). Bagdad, second at the eighth-pole, finished in third place, another 1¼ lengths farther back.

In addition to his stakes victories, Prize Host was second in this year's Governor's Handicap (Bay Meadows), third in the San Jose and Inglewood Handicaps. He was an $8,000 purchase at the 1956 yearling auctions at Saratoga.

Your Host, the winner's sire, stands at Mrs. F. Wallis Armstrong's Meadowview Farms, Moorestown, N. J. Pedigree and family particulars were in *The Blood-Horse* of May 21, page 967.

No. 1 by Be Fleet

MAYFLOWER STAKES, Suffolk Downs, July 2, $15,000 added, 2-year-olds, 5½ furlongs. Time 1:06⅕, track good. Stakes division, $11,242, $3,510, $1,755, $877.

SONG OF WINE, 117, c. (M. L. Wilson) 1
ERRARD KING, JR., 122, c., Errard King—Coonjine, by *Priam II (Joseph Gavegnano) 2
AL PEFLEY, 117, c., *Double Eclipse—*Nephele, by Tourbillon (F. Zraket) 3

Margins: ½; 1¼; nose. Others, Nashua Blue 117, Onebyalength 115, Amber Ruler 115, Alamo Maid 114, High Bush 113, Bally Regale 113, Crestival 110, Artillius 113. Entries: Errard King, Jr. and High Bush (Joseph Gavegnano); Onebyalength (A. Saucier Jr.) and Amber Ruler (Resseguet and Weiner). Winning jockey, A. DeSpirito.

Song of Wine was foaled April 20, 1958, at Ned W. Brent's Monterey Farm, near Paris, Ky., and was sold for $2,600 to M. L. Wilson at the 1959 Keeneland fall sales. Unclaimed when risked for $10,000 in his first race, he raced at the Fair Grounds and at Gulfstream Park before finishing second to Iron Rail in the Cherry Hill Stakes, beaten 10 lengths. He won the Miles Standish Stakes at Suffolk Downs, and on June 22 he was second, beaten a half-length by Chinchilla, in the Tyro Stakes at Monmouth Park. Ten days later he was back at Suffolk Downs for the Mayflower Stakes, and the bettors made him a 9-to-10 favorite.

Rated in third place, 2 or 3 lengths behind Nashua Blue, he went to the outside at the top of the stretch, and although bearing out, wore down Errard King, Jr. near the finish.

Blues Song dropped a colt by Old Rowley on March 27 and was bred to Count of Honor. Song of Wine was the first stakes winner by Be Fleet.

SONG OF WINE, b. c., 1958

BE FLEET, b., 1947	Count Fleet	Reigh Count	*Sunreigh
			*Contessina
		Quickly	Haste
			Stephanie
	Bala Ormont	Ormont	Rock View
			*Bandana III
		Balata	*Chicle
			Painbrush
BLUES SONG, dk. b., 1951	Spy Song	Balladier	Black Toney
			Blue Warbler
		Mata Hari	Peter Hastings
			War Woman
	Kerry Blue	*Bull Dog	*Teddy
			Plucky Liege
		Decolte	*St. Germans
			Humming Bird

Ned W. Brent, breeder; M. L. Wilson, owner; R. E. Harper, trainer. Family No. 1.

Age	Starts	1st	2nd	3rd	Earned
2(S)	12	4	5	0	$ 28,813

BLUES SONG. 2, 12, 2, $5,370, .91. 2 foals:
57 LOUIS JAY S. (Greek Song). Unraced.
58 SONG OF WINE (Be Fleet). Stakes 1960.

KERRY BLUE. Unraced. 4 other foals:
SCHATZI. 6 wins 2-3. Golden Poppy H. 2nd Santa Susana H. Producer.
Other winners: SHREWIE, GREEK GUARD, COUNT DALMO. Unraced.

Fifth in a Row

DOMINION DAY HANDICAP, Woodbine, July 1, $25,000 added, 3-year-olds and upward, 1⅛ miles. Time 1:49⅘, track fast. Stakes division, $16,750, $6,250, $3,750, $2,500.

*ANITA'S SON, 128, c., 4 (Lanson Farm) 1
*GREY MONARCH, 122, h., 5, Grey Sovereign—*White Lodge, by Casanova (Windfields Farm) 2
MOONY, 114, c., 4, New Moon—Evening Milk, by Milkman (Roxie Gian and Fred Tosch) 3

Margins: ½; 3¼; 1¼. Others, War Eagle 120, *Tern II 113, Prompt Hero 114, *Calais II 117, Grand Canyon 111, *Cyprian Cat 115, Handshake 117. Entries: War Eagle and Prompt Hero (Peter Del Greco); Moony (R. Gian and F. Tosch) and Handshake (Harry A. Fields); *Anita's Son and *Calais II (Lanson Farm). Winning jockey, Hugo Dittfach.

The Irish-bred *Anita's Son has done all his racing for the Lanson Farm of Mrs. M. J. Boylen, for whom he won the Grey Stakes Handicap and finished second in the Victoria Stakes at 2. Last year he won a division of the Fair Play Stakes, the Marine and Queenston Stakes, and the International and Toronto Cup Handicaps, and finished second in the Woodstock Stakes, third in the Bison City Stakes.

This season, after being second in his first start, on April 16, he has won 5 consecutive stakes, the Vigil, Swynford, and Eclipse Handicaps, the King Edward Gold Cup, and on July 1 the Dominion Day Handicap.

*Anita's Son, carrying top weight of 128 pounds, raced close to the pace, took the lead from War Eagle at the head of the stretch, drew away to a

KY. COLONEL

Ky. Colonel, sire of stakes winners every year and in every crop, sire of one or more 2-year-old stakes winners in every crop! Last year Ky. Colonel had out four stakes winners: Roman Colonel, winner of 5 stakes and a great weight carrier (Roman Colonel has won 3 stakes this year), Terra Firma, leading winner of $279,255, and two 2-year-old stakes winners. In his first five crops Ky. Colonel has sired 105 foals and only 9 have failed to start! Of his 96 starters 83 have won and 7 others have placed . . . only 6 of his starters have failed to win or place! Ky. Colonel has compiled a sire record remarkable for speed, soundness, and top stakes quality.

YEAR	FOALS	STARTERS	WINNERS	PLACED	STAKES PERFORMERS
1953	22	21	18	3	3
1954	22	21	18	1	2
1955	14	13	13	—	1
1956	22	20	18	1	3
1957	25	21	16	2	2
Total	105	96	83	7	11

*Ky. Colonel, ch., 1946, by Balladier—Minstrelette, by *Royal Minstrel*

HIP NO. 121

THE ONLY KY. COLONEL YEARLING AT KEENELAND AND A HALF-SISTER TO BOSTON DOGE—WINNER OF 14 OF 18 STARTS AND $110,370

Ch. f. by Ky. Colonel—Boston Lady, by *Isolater. Full sister to Kycolady (at 2, 1959), and half-sister to 7 other winners including Boston Doge, all the foals from Boston Lady. Boston Lady is half-sister to stakes placed Lady's Reward, out of stakes winner Lady Bewithus.

TUESDAY AFTERNOON • KEENELAND • BARN SIX

(Consigned by Mrs. Joe Goodwin and Ray Sousley)

PATCHEN WILKES FARM

MRS. J. A. GOODWIN, Owner — HERMAN GOODPASTER, Mgr.

Winchester Pike, Lexington, Ky. Inquiries to Herman Goodpaster Phones: 2-0981, 2-2522

*ANITA'S SON, b. c., 1956

Nearco	Pharos	Phalaris / Scapa Flow
	Nogara	Havresac II / Catnip
KRAKATAO, b., 1946	Solario	Gainsborough / Sun Worship
Life Hill	Lady of the Snows	Manna / Arctic Night
Rodosto	*Epinard	Badajox / Epine Blanche
	Ramondie	Neil Gow / La Rille
*ANITA, ch., 1946	Tourbillon	*Ksar / Durban
Blaze	Flamme Verte	Gainsborough / Golden Clear

A. N. G. Reynolds, breeder (in Ireland); Lanson Farm, owner; A. H. Warner, trainer. Fam. No. 8.

Age	Starts	1st	2nd	3rd	Earned
2(S)	9	5	2	0	$ 15,945
3(S)	11	6	1	1	31,000
4(S)	6	5	1	0	39,135
Totals	26	16	4	1	$ 86,080

*ANITA. Unraced. 6 foals:
50 DODUNIN (Rising Light). 6 wins 2-4, in England and Malaya.
52 BORITA (Borealis). 3 wins at 2.
53 *BOMBSHELL II (Golden Cloud). 1 win at 2.
54 *PETERSFIELD (Preciptic). 4 wins 2-4, in England and U. S. A. 2nd Monmouth National Maiden Hurdle.
56 *ANITA'S SON (Krakatao). Stakes 1960.
57 MILE MASTER (Vimy). 1 win.

BLAZE. 7 wins 2-5. 3 other foals:
DORIS. 2 wins at 4 in France.
BEAUHARNAIS. 1 win at 2 in England.
COCOTTINA. Unraced.

3-length advantage, then withstood the challenge of *Grey Monarch to win by three-quarters of a length. His time, 1:49⅘, was two-fifths of a second slower than *Grey Monarch's track record.

*Anita's Son was the first North American stakes winner by the good British runner Krakatao, which now stands at the Haras de Meautry in France.

Like Olden Times

HAGGIN STAKES, Hollywood Park, July 1, $20,000 added, 2-year-old colts and geldings, non-winners of a stakes since May 10, 5 furlongs. Time :57⅘, track fast. Stakes division, $15,800, $4,000, $3,000, $2,000.

OLDEN TIMES, 122, c. (Rex C. Ellsworth) 1
NOVALOOK, 119, c., *Novarullah—*Loka, by Ujiji (Neil S. McCarthy) 2
MR. AMERICA, 119, c., Free America—Chinese Doll, by Silver Horde (V. H. Winchell Jr.) .. 3

Margins: 2¼; 1¼; 1¼. Others, Bent Spur 119, Moo Bob 119, Big Smoky 119, Ronnie's Ace 122, King Kameha 122, Mits 119, Golden Mel 119, Star Spray 119, Wasso 116. Winning jockey, Alex Maese.

From the consignment of the late Aga Khan at the Newmarket sales in December, 1957, Rex Ellsworth bought the inbred *Djenne, in foal to Relic, for 4,000 guineas, and the following spring, at his ranch at Chino, Calif., she dropped Olden Times.

Ellsworth and trainer Meshach Tenney waited until the third Saturday of the current Hollywood Park meeting to start the colt, and he won handily. On June 8 he won again, covering 5 furlongs in :57⅘ and registering by 3 lengths. The Haggin Stakes, restricted to 2-year-old colts and geldings which had not won a stakes since May 10, provided such an opportunity that the bettors made him a 3-to-2 favorite.

Olden Times broke ahead of the 11 other run-

OLDEN TIMES, b. c., 1958

War Relic	Man o' War	Fair Play / Mahubah
	Friar's Carse	Friar Rock / Problem
RELIC, blk., 1945	Black Toney	Peter Pan / Belgravia
Bridal Colors	*Vaila	Fariman / Padilla
Djebel	Tourbillon	*Ksar / Durban
	Loika	Gay Crusader / Coeur a Coeur
*DJENNE, b., 1950	Jock II	Asterus / Naic
Teza	Torissima	Tourbillon / Carissima

Rex C. Ellsworth, breeder and owner; M. A. Tenney, trainer. Family No.

Age	Starts	1st	2nd	3rd	Earned
2(S)	3	3	0	0	$ 22,675

*DJENNE. Unraced. 4 foals:
54 COLORATURA (Scratch). Placed 2-3. 3rd Prix de St. Firmin.
56 SAINT DESIR (Auriban). Placed 2-3. 3rd Prix de Conde.
57 ENQUIRY (Sicambre). Unplaced 2-3.
58 OLDEN TIMES (Relic). Stakes 1960.

TEZA. 1 win at 2. 4 other foals:
Unraced: ASTRABAD, DJARAIS.
Unplaced: DELOS, TALAS.

ners, then dropped back slightly. Mr. America and 2 others led to the stretch turn, where Olden Times again took command and drew away. The time was a second slower than the track record. It was the first stakes victory for the Ellsworth team since 1958.

The American-bred Relic is also represented by

HALF-BROTHER TO A $200,000 WINNER AND BY AMERICA'S LEADING SIRE OF 2-YEAR-OLD WINNERS!

HIP NO. 263, b. c. by Jet Pilot—Spring Folly, by Challedon. The only colt at Keeneland by Jet Pilot, America's leading sire of 2-year-olds with 11 2-year-old winners, 1960! This rugged colt is a half-brother to Pete's Folly, winner of over $200,000 and still running and winning in top company. Spring Folly has produced four foals to race, all are winners.

WEDNESDAY AFTERNOON ● BARN B

KEENELAND ● E. F. HOBAN

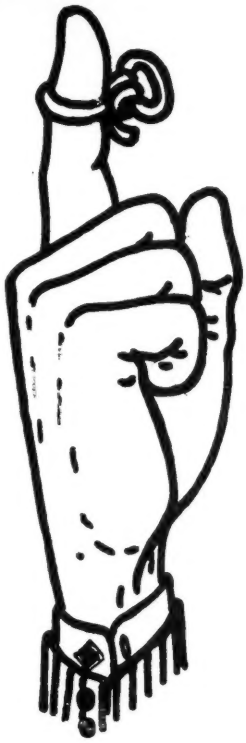

A PLACE AND DATE TO REMEMBER!

SARATOGA TUESDAY AUGUST 9

L. CLAY CAMP SELLS –

b. f., *Hafiz—Our Hostess, by *Bull Dog →

A half-sister to 7 winners including the stakes winner BULL STRENGTH. Out of a winner who is a half-sister to 7 winners including the stakes winner ZACATINE.

← **br. c., General Staff—Proverb, by *Aethelstan II**

A half-brother to the stakes winner PRO-BRANDY and 4 other winners. Out of a winner of 7 races, also 2nd Delaware Oaks, etc. and a half-sister to the stakes winners WISENHEIMER and SEER.

ALSO:

b. f., Duc de Fer—Babs, by *Bull Dog

br. c., Occupy—*Badrel Badour, by Field Day

ch. c., General Staff—Bellesoeur, by *Beau Pere

b. c., *Hafiz—Benign, by Bimelech

b. c., Count of Honor—Eeyea, by *Nasrullah

ch. f., *Sea Charger—Flying Level, by *Heliopolis

ch. f., *Sea Charger—*Frasquita 2nd, by Chanteur II

ch. c., *Hafiz—*Smacker, by *Court Martial

L. CLAY CAMP

Glenmore Farm

SHADWELL VIRGINIA

*Mystic II, which this year won the Southern Maryland and Brandywine Handicaps, and placed in 6 other stakes. The property of a syndicate of English breeders, Relic now stands at Longholes Stud, Newmarket.

130 No Problem

VANITY HANDICAP, Hollywood Park, July 2, $35,000 added, 3-year-olds and upward, fillies and mares, 1⅛ miles. Time 1:49, track fast. Stakes division, $22,400, $7,000, $5,000, $3,500.

SILVER SPOON, 4, 130, Citation—Silver Fog, by *Mahmoud (C. V. Whitney) 1
TRITOMA, 107, 4, Count Fleet—Blue Cloth, by Blue Larkspur (Mrs. Connie M. Ring) 2
HONEYS GEM, 118, 5, Ali's Gem—Honeymoon, by *Beau Pere (Conejo Ranch) 3

Margins: ¾; 2¾; neck. Others, Legato 106, Queen America 111, Bitter Feud 107. Winner: C. V. Whitney, breeder; R. L. Wheeler, trainer; John Longden, jockey.

SILVER SPOON'S RACING RECORD

Age	Starts	1st	2nd	3rd	Earned
2	2	2	0	0	$ 4,750
3(S)	11	6	1	2	174,475
4(S)	10	5	1	1	117,650
Totals	23	13	2	3	$296,875

Silver Spoon had successfully carried 130 pounds in the Santa Margarita Handicap at Santa Anita Park, and when she was given the same impost for the Vanity Handicap the bettors' made her an odds-on favorite, even though she was conceding from 12 to 24 pounds to 5 rivals.

Jockey John Longden guided her wide on the first turn, then gradually sent her forward, overtaking Bitter Feud approaching the far turn. Silver Spoon quickly opened a 3-length lead, but drifted out entering the stretch. Under Longden's right-hand whipping she straightened up and turned back Tritoma's bid in the final furlong, winning by three-quarters of a length.

After finishing fourth in the Las Flores Handicap on January 1 at Santa Anita Park, Silver Spoon won 3 consecutive stakes, the Santa Monica, Santa Maria, and Santa Margarita Handicaps, and in her last start of the meeting at Santa Anita Park she carried top weight by the scale in the Santa Anita Handicap and finished fifth, beaten 2½ lengths. At Hollywood Park, Silver Spoon had been second to *Liberal Lady, to which she gave 10 pounds, in the Sequoia Handicap, and fourth in the Californian Stakes, again carrying top weight by the scale. In her last start before the Vanity, she won the Milady Handicap.

Pedigree and family notes were in *The Blood-Horse* of January 9, page 63.

Mexican Stakes

CLASICO COPA DE ORO, Hipodromo de las Americas, June 19, 50,000 pesos added, 3-year-olds and upward, 1½ miles. Time 2:36⅕, track fast. Stakes division, 34,050 pesos, 10,000, 5,000, 3,500, 1,500.

*SILENCE III, 112, h., 5, Scratch—*Lalo, by Fanatique (Cuadra Carrusel) 1
*CRISTIAN, 112, h., 7, Pont l'Eveque—Lucrezia, by Congreve (C. O. Muncey) 2
CEIBA, 112, f., 4, Devil Diver—Lady's Delight, by War Jeep (Cuadra Xalapa) 3

Margins: ½; 3; ½. Others, Lea-B. 119, *Tupungato 108, Chancetown 114, Molinera 103. Winner: Serge Houyvet, breeder (in France); A. Justo, trainer; G. Sanchez, jockey.

Puerto Rican Stakes

FOURTH OF JULY CUP, El Commandante, July 4, $15,750 added, imported 3-year-olds, 1 1/16 miles. Time 1:48⅖, track good. Stakes division, $10,200, $3,400, $1,700, $1,020, $680.

STANARN, 124, c., 3, Nahar—Lady Airlie, by Cable (Sagner and Chase Stable) 1
NEGRO MONTE, 124, c., 3, Hawley—Refined, by Menow (Thomas Carro) 2
DANNY JR., 124, c., 3, Devil Diver—Birthstone, by *Belfonds (Louisiana Stable) 3

Margins: 4; 7½; 1½. Others, Yucatan 124, Miss Kee Bel, 119. Winner: Stanley Sagner and G. M. Cohen, breeders; Oliver Cutshaw, trainer; J. L. Landrau, jockey.

REVOKED
COLT

HALF-BROTHER TO SW SCHATZI AND TO THE DAM OF SW SONG OF WINE

Bay colt, foaled April 4, 1959, by Revoked—Kerry Blue, by *Bull Dog. Half-brother to Schatzi, winner of six races at 2 and 3 including the Golden Poppy Handicap at Golden Gate, 2nd Santa Susana H., and $40,255. Kerry Blue has produced three other foals, all winners including the dam of Song of Wine, winner Myles Standish S., Mayflower S., 2nd Tyro S., Cherry Hill S., at 2, 1960.

HIP NO. 136

*AMBIORIX
COLT

FULL BROTHER TO SW POLAMBY, WINNER OF $126,415 TO DATE

Bay colt, foaled April 28, 1959, by *Ambiorix—Polnettie, by Polynesian. Full brother to Polamby, winner Astarita S., Firenze H., 2nd Acorn S., Delaware H., Diana H., Gallorette S., 3rd Molly Pitcher H., Liberty Bell H., and $126,415 to date. Polnettie has produced two other foals to race, both winners. The second dam is out of the great producer and foundation mare, Jeanne Bowdre.

HIP NO. 148

SELLING TUESDAY AFTERNOON AT KEENELAND
BARN 5

MONTEREY FARM NED W. BRENT **PARIS, KY.**

*MY BABU colt out of Hyperion mare

Classic breeding! A grand looking son of the champion and sire of champions, *My Babu, and out of the young Hyperion mare, *Hypermnestra, winner of handicaps in England, placed in stakes. The second dam produced three stakes winners in England, and the third dam, My Dame, produced five stakes winners! This is an important pedigree . . . an important yearling.

Bay colt	*My Babu	Djebel	Tourbillon
			Loika
		Perfume II	Badruddin
			Lavendula II
	*Hypermnestra	Hyperion	Gainsborough
			Selene
		Benjamine	Brumeux
			My Dame

HASTY ROAD colt, half-brother to undefeated 2-year-old champion in England, Star of India. Chestnut colt by Hasty Road—*Eastern Grandeur, by Gold Bridge.

***ROYAL CHARGER colt, out of half-sister to Bolero, County Clare, Watch Your Step.** Bay colt by *Royal Charger—Smart Stepper, by Bull Lea.

MARK-YE-WELL filly, a half-sister to the stakes winner Hymient. Bay filly by Mark-Ye-Well—*Transparent, by Hyperion.

***TUDOR MINSTREL colt, out of the champion Irish 3-, and 4-year-old race mare Northern Gleam, by Borealis.** Chestnut colt by classic sire out of a brilliant stakes winner.

TISSOT filly, by champion Italian colt at 2, 3, and 4 and out of an excellent winner. Bay filly by Tissot—*Zotica, by Sol Oriens.

SARATOGA SALES
AUGUST 10

MRS. GEORGE P. GREENHALGH

Stubblefield

Berryville, Virginia

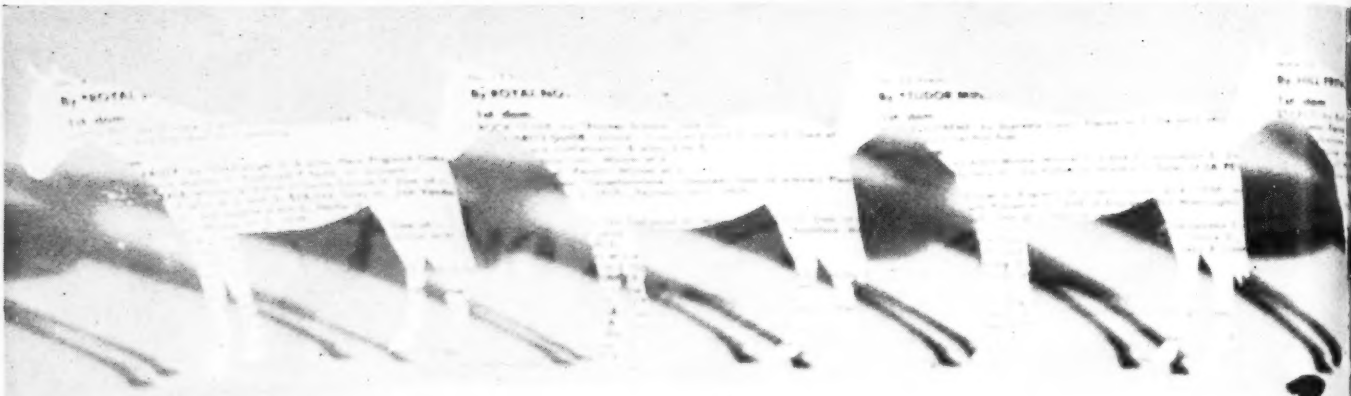

Hurstland's

***TUDOR MINSTREL** *filly 206
Out of young daughter of Coronation Stakes winner Saucy Sal

I WILL colt 208
Out of producing half-sister to Lord Boswell, War Fan, Fantine Bucher

OIL CAPITOL 209
Out of 100% producing sister to Fighting Step, half-sister to dam of Hillsdale

***ROYAL SERENADE** colt 210
Out of young half-sister to Hen Party; 2nd dam half-sister to Polynesian's dam

HILL PRINCE colt 215
Out of 100% producing Bull Lea mare, from a solid family

ROYAL NOTE colt 172
Stakes winner Errard's Guide's half-brother

TRENTONIAN filly 176
Half-sister to 11 winners including Quantrell, Princess Dare

THESE 14 EAR

ALSO Dec

KEENELAND SALES, TUESDAY NIGHT, JULY 26

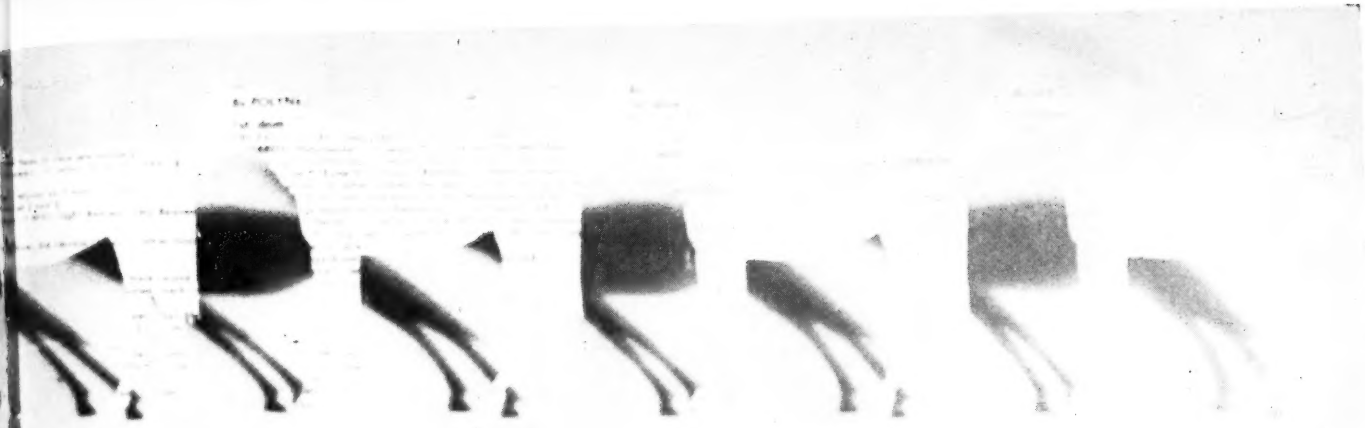

Yearlings

POLYNESIAN colt 184
Imbros' only brother; half brother to Haltafire

SPY SONG colt 190
Out of $63,995 winner, sister to two-stakes winners

***ROYAL SERENADE** colt 192
Out of winning daughter of Oaks winner; dam of stakes winner

I WILL colt 196
Silver Ship's three-quarter brother-in-blood

***EL KHOBAR** colt 200
Half-brother to seven winners; from grand stakes family

***TURN-TO** filly 202
Half-sister to five winners; out of sister to Sweet Dream

***AMBIORIX** colt 204
Out of half-sister to Grecian Queen ($323,575) and Hitex

E 1 YEARLINGS COME FROM A FARM WHICH RAISED THESE FIVE OUTSTANDING 3-YEAR-OLDS:

John William, Will Ye, *Persian Gold,
Prince Blessed, Run For Nurse

ALSO Decathlon, Reneged, White Skies, Royal Living, etc.

26

Hurstland Farm

Nuckols Brothers, Midway, Kentucky — Phone: Thornwall 6-3391

. . . a good farm to know

Sires of 2-Year-Old Winners

The following list accounts for all sires and their 2-year-old winners in North America through July 6, except for late returns from a few tracks. Under the name of each sire are the names of his winners, with the winners' dams in parenthesis. If a winner has won more than once, the number appears after the dam's name. Dots indicate stakes winners, superior figures dead heats. A list of the leading sires of 2-year-olds is on page 170.

A

ACADEMY AWARD, 1949, Balladier ---------- 3 1 1 $ 1,950
Seminole Cadet (R. Gal-Donna)

*ACTIUM, 1945, Parlanchin ---------- 8 1 1 650
Bimelact (Bouncy)

*ADARIS, 1936, Tourbillon 3 1 1 434
Adagay (Gay Intrigue)

ADMIRAL DRAKE, 1947, War Admiral -------- 14 4 4 4,700
Sunset Model (Atom Ray)
Shasta Flight (Shasta Crown)
Sound Timber (Sierra Dell)
Califia (Perspective)

ADMIRAL LEA, 1946, Bull Lea ---------- 14 1 2 2,650
Prince Lea (Tayeh) 2

AEGEAN, 1948, Mioland 5 1 1 785
Risky Gean (Vici's Venture)

AFTON CREEK, 1950, Coldstream ---------- 3 1 3 2,470
Elf's Creek (Little Elf) 3

AIR COBRA, 1945, Ariel 2 1 1 295
Rough Air (Mary C.)

AIR HERO, 1943, *Blenheim II --------- 5 3 3 11,875
•Baby Kiki (Peseta)
Quietude (Enjoyment)
Jimloe (Vinnie)

AIR RATE, 1943, Deliberator ---------- 10 4 6 6,990
Air Stride (Blond and Gay) 2
Blonde Shirley (Dulka)
Tiorni (Novelty) 2
Fox Rate (Foxscene)

AKBAR, 1945, *Bull Dog 8 1 1 785
Aknita (Spanita)

ALATE, 1949, *Blenheim II 14 4 5 9,475
Sir Thomas (Fair Trick)
A Rumble (Pound Note) 2
Latant Fire (Firoza)
Lady of Troy (*Juliana II)

*ALCIBIADES II, 1951, Alycidon ---------- 16 5 6 13,455
Flang Dang (Areeva)
Joedimag (Some Gal) 2
Bonafred (Fair Laurie)
Joan's Cathy (Que Tee)
Jimmull (Studio Sketch)

ALERTED, 1948, Bull Lea ---------- 11 2 3 6,780
Alerted Girl (Girl Crazy) 2
Our Erin (Changeling)

*ALIBHAI, 1938, Hyperion 28 2 2 5,350
Hasty Hazel (Town Tattler)
Aldershot (La Reigh)

ALL BLUE, 1947, Bull Lea 18 1 1 2,750
Het's Pet (Aunt Het)

ALORTER, 1941, The Porter ---------- 8 2 2 1,430
Summer Goods (July)
Prudent Pagan (Blue Molly)

*AMBIORIX, 1946, Tourbillon ---------- 27 6 8 19,125
Apple (Seaton Pippin)
Ambiopoise (Bull Poise) 2
Amber Ruler (Dogged) 2
The Sport (Flirtatious)
Amri-An (*Banri an Oir)
Annihilation (Edified)

ANDYS GLORY, 1945, Andy K. ---------- 8 1 4 7,275
Lusty Glory (Lusty Nan) 4

ANGLEDOZER, 1951, *Heliopolis ---------- 6 1 1 675
Mon Choix (Devils Dream)

*ARCTIC PRINCE, 1948, Prince Chevalier ------ 30 1 1 1,365
Ah Topsy (So Proudly)

*ARDAN, 1941, Pharis -- 14 1 1 2,275
Rhea Babe (*Blue Star II)

ARILOU, 1943, Kings Blue 5 1 1 975
Moty Taw (Babble Brook)

ARK TRAVELER, 1952, Floating Cloud ------ 1 1 1 695
Spicy Traveler (Grand Spice)

ARMAGEDDON, 1949, Alsab ---------- 12 2 4 9,100
Cheers and Tears (Ethel Walker) 3
Live Dangerously (Hostage)

ATTENTION MARK, 1947, Attention ---------- 5 2 2 1,400
Freedom Mark (Royal Freedom)
Firey Mark (Firey One)

SUMMER TAN FILLY-HALF SISTER

TO

LORI-EL

Hip 160 — B. f., by Summer Tan—Trefoil, by Grand Admiral. Half-sister to **Lori-El,** winner of **Kentucky Oaks, Coronet Stakes, Hot Springs Handicap,** 2nd Ashland Stakes, Bed O' Roses Handicap, 3rd Arkansas Derby, La Salle Handicap (to **Swoon's Son).** Lori-El won her first start, won five races at 2 . . . The Summer Tan filly also is half-sister to the filly, **Conjetura,** 5 wins and placed in stakes at 2, 1959, and winner at 3, 1960 . . . The yearling's dam is a winning half-sister to **a stakes winner,** and out of winning sister to **Milcave** (stakes winner, stakes producer) and half-sister to **3 stakes winners** and dam of **Inside Tract. 14 stakes winners descend from this filly's first three dams.**

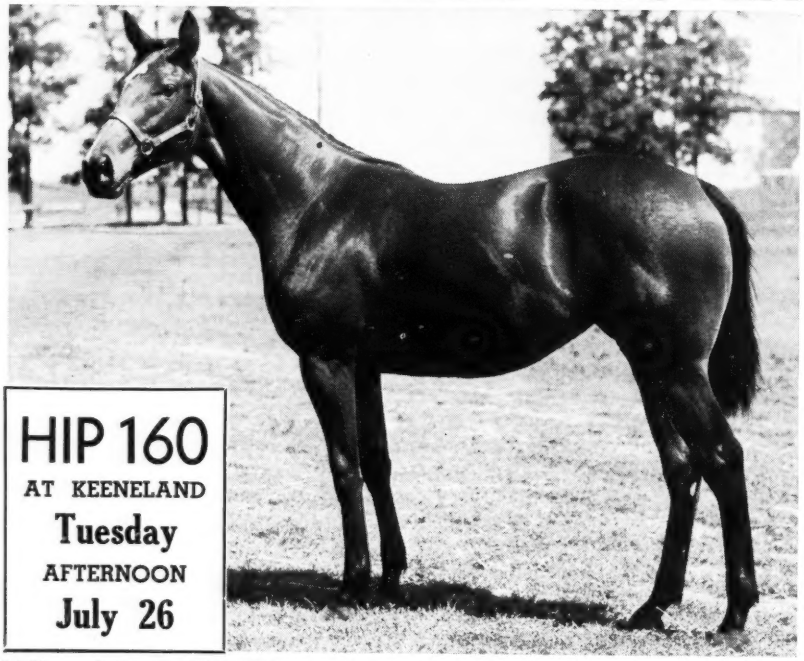

HIP 160
AT KEENELAND
Tuesday
AFTERNOON
July 26

F. E. MORANCY, W. D. FISHBACK and S. G. MILLER — Buck Run Farm, Versailles, Ky.

COVER HORSE

VENETIAN WAY

Bred and sold by
John W. Greathouse
at Keeneland Summer Sales
—winner of $344,422
including Kentucky Derby.

Keeneland
Wednesday
Night, July 27

John W. Greathouse Will Sell 5 at Keeneland

THE FOUR WITH PRODUCE TO RACE ARE DAMS OF STAKES HORSES

(—all were sold at Keeneland)

#283—B. c. TRENTONIAN—FICTION, by Devil Diver. Fiction is dam of two other foals: Stakes Winner PIERPONTELLA, 1959 Durazna Stakes, 2nd Princess Pat S., and Bartonia, winner at 2. Second dam is daughter of *La Troienne.

#287 — B. f. JOHNS JOY—GAL IN CALICO, by Balladier. Gal in Calico has produced four Greathouse-bred winners: JOLLY JACK (placed Christiana and Dover Stakes), Missus Beau, Jarindy, and Grandma Rit. Second dam produced two stakes winners, was granddam of Wine List.

#292 — Ch. c. MIGHTY STORY—LADY BABETTE, by Ariel. Lady Babette is dam of five foals to race, all winners, including stakes placed FAIRLAWN ROCKY. Lady Babette, half-sister to stakes winner Be Brief, is out of half-sister to Stagecraft, dam of Stagehand.

#294 — Ch. f. PRINCE JOHN—LADY BOSWELL, by *Boswell. Lady Boswell has produced five winners from six foals including WRECK MASTER, winner Christiana Stakes, placed three other stakes, and Li'l Dee, placed in stakes. Second dam produced 16 winners, four won or placed in stakes.

#313 — Ch. c. by DECATHLON—SELF-SERVICE, by Discovery. Self-Service is represented by her first foal. She is out of the $34,265-winner Buffet Supper, dam of stakes winner First Served, winner of $84,655. A sister to stakes winner Dinner Hour and half-sister to Dinner Party, Buffet Supper comes from the Eight Thirty family.

JOHN W. GREATHOUSE • Glencrest Farm • Midway, Kentucky

AWOL, 1949, *Alibhai ___ 5 1 1 650
Bet N Win (Liz Fiz)

B

*BALLYDAM, 1947,
Ballyogan _____ 8 1 1 1,700
Bally Regale (Cielito Donna)
BARD OF AVON, 1947,
Archworth _____ 2 1 1 679
Bridare (Cudann)
*BATTANT, 1942, Parwiz. 5 1 1 679
More My Dear (O My Dear)
BATTLEFIELD, 1948,
War Relic _____ 25 3 3 3,500
Cairnfield (Let's Start)
Fatigue (Dine 'n Dance)
Light of Battle (*Phanokka)
BATTLEFIRE, 1942,
Bull Lea _____ 1 1 1 1,300
Tolnger (Prophets Play)
BATTLE MORN, 1948,
*Blenheim II _____ 5 1 4 7,475
You Battle (Miss You) 4
BAYBROOK, 1949,
Brookfield _____ 17 1 2 2,990
Aquarian Imp (Lady Cutup) 2
*BAZOOKA, 1942,
Panorama _____ 1 1 1 2,750
Sonofagun (Skootch)
*BEAUCHEF, 1943,
Afghan II _____ 4 1 1 1,500
Imitator (Letty)
BEAU DANDY, 1945,
Bull Lea _____ 8 1 1 1,300
Mrs. Cessford (Gold Betty)
BEAU MAX, 1947, Bull Lea 11 4 5 7,990
Tippler (Blind Frenzy)
Beau Admiral (Caesar's Wife)
My Number (Cotton Candy) 2
Chocolate Beau (Otra)

BE FLEET, 1947,
Count Fleet _____ 2 1 4 17,553
●Song of Wine (Blues Song) 4
BEL CANTO, 1943,
*Beau Pere _____ 2 1 1 1,440
Kaala (Paa)
BERGERUK, 1951, *Talon. 3 1 2 5,525
Princess Leeyan (Lady Cowboy) 2
*BERNBOROUGH, 1939,
Emborough _____ 19 1 2 4,550
Meum (Ginger Cake) 2
BERNWOOD, 1948,
*Bernborough _____ 17 2 2 1,611
Miss Bernwood (Glory Miss)
Babeinwoods (Margaret R.)
BERSEEM, 1950,
*Bernborough _____ 18 4 7 28,550
Steel Action (Anchoress) 2
Red Seam (Red Curtain)
●Never More (Desert) 3
Savage Boy (Minnewanka)
BETTER SELF, 1945,
Bimelech _____ 12 3 4 8,450
Restless Cloud (Psychic Cloud)
Bob Maisel (Design) 2
Chalk Line (Copra)
*BIG DIPPER II, 1948,
Signal Light _____ 20 4 6 12,030
New Pepi (Snooty) 2
Count Eric (Noor Babe)
Martha's Star (Sea Lure) 2
Dip and Whirl (Blue Whirl)
BILLINGS, 1945,
*Mahmoud _____ 23 5 5 8,172
Bounding Warrior (Mid Admiral)
Mems (Brown Sedge)
Scottsdale Sue (Honest Value)
Fairview Duchess (Blue Sis)
Your Bill (Your Stockings)
BILLMAN, 1947, Halberd. 4 1 1 650
Johnbill (Jonnie Anne)

BILL MILLER, 1944,
Beau Phaona _____ 3 1 2 2,000
Lorraine Girl D. (Tee Nige) 2
BILOXI BAY, 1940,
Flying Heels _____ 3 2 3 3,300
Susie's Pet (Sure Hope)
Hazel's Hope (Royal Hazel) 2
BIMELECH, 1937,
Black Toney _____ 16 1 1 2,275
Zisa Lisa (Any More)
BLACK GALLANT, 1952,
Depth Charge _____ 2 1 1 1,820
Kind Gal (Louisiana Kind)
BLACK TARQUIN (Ire.), 1945,
*Rhodes Scholar _____ 2 1 1 2,275
Maupassant (*Pashway)
BLENOMAR, 1949,
*Blenheim II _____ 3 1 1 755
Turage (Songlark)
BLESS ME, 1939, *Sickle.. 5 1 1 1,950
Forever Blessing (Enough Speed)
BLUE MAN, 1949,
Blue Swords _____ 12 2 3 5,070
Cairn Blue (Questage) 2
Mon Reve (*Pardon Monsieur)
BLUE PRINCE, 1951,
*Princequillo _____ 15 3 3 6,825
Blue Miracle (Blarney Castle)
Musical Prince (No Fiddling)
Petite Fleur (Clinging Vine)
BLUE WARRIOR, 1938,
Blue Larkspur _____ 6 3 4 4,850
Blue Author (Fair Author) 2
Willies Warrior (Belle Brant)
Real Gentleman (Whitecap)
BLUIE WEST, 1951,
Our Boots _____ 7 2 2 3,900
Confidence Man (Ti Caillou)
Might is Right (Elgeoan)

IT'S NOT IN THE CATALOGUE!

The dam of hip number 155 at Keeneland has produced four foals to race, all winners. But the catalogue fails to tell just how good these winners were. Three of the four were good enough to perform in stakes. All four won at major tracks. The best was a colt that won a $10,000 handicap at Suffolk and top allowance races in Chicago and Kentucky from numerous high class stakes winners. This colt died at 3 after earning $25,530. The other two which performed in stakes were good 2-year-olds: one won in New York and the other at Rockingham last year. Here is top racing class, and we believe this yearling filly to be the best of them all.

HIP NO. 155 IS A CHESTNUT FILLY BY *ROYAL SERENADE—SOME PLEASURE, A 100% PRODUCING FULL SISTER TO WITH PLEASURE ($280,660) AND TO THE DAM OF REDBIRD WISH ($72,792 to date).

MR. and MRS. CHARLES M. BOONE

#155 SELLING TUESDAY AFTERNOON AT KEENELAND—BARN SIX

FIVE YEARLINGS
From Ireland
TREMARE STUD

QUESTION: **What have these five yearlings in common with *NASRULLAH, *PRINCEQUILLO, *KHALED, *ALIBHAI, *WINDY CITY, *TURN-TO?**

ANSWER: **They have that same little bit of horse-magic behind them — they were all reared on Irish grass.**

SARATOGA ● AUGUST 8

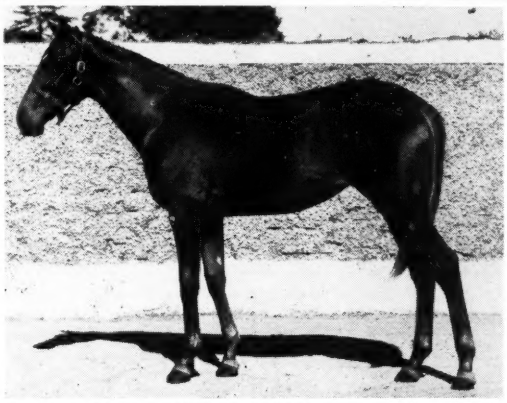

Chestnut filly by *TUDOR MINSTREL out of MUSIDORA. Few horsemen will need to be told what a potential gold mine this filly (who changed hands as a foal for $36,000) looks to be for both track and stud. By *TUDOR MINSTREL, this filly would command attention no matter how her dam was bred. But the fact that her dam is MUSIDORA (1,000 Guineas and Oaks), and is by *NASRULLAH, makes her one of the most attractive yearlings in the world.

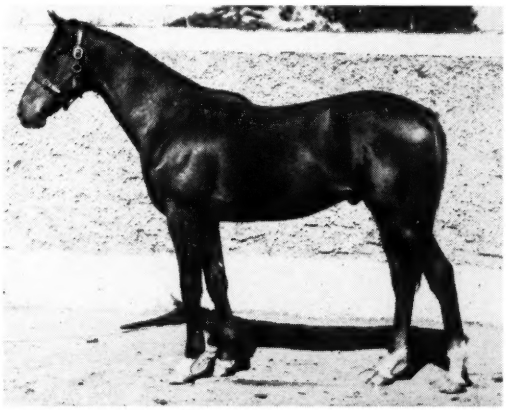

Chestnut colt by ROCKEFELLA out of ANTARCTICA by *ARCTIC PRINCE. This compact all-quality horse has classic winners all over his pedigree. His sire is the remarkable ROCKEFELLA (by HYPERION out of ROCKFEL). His dam, ANTARCTICA, by the Derby winner *ARCTIC PRINCE, is out of a BIG GAME mare which produced EUDAEMON. Her dam is half-sister to *KHALED.

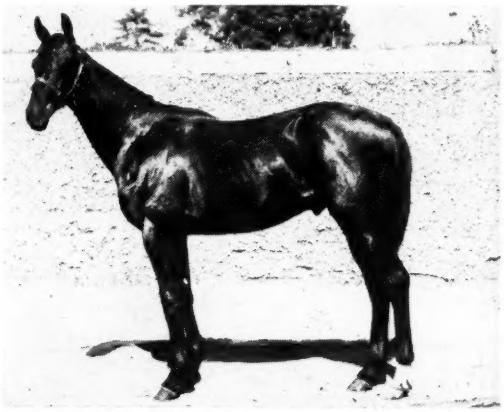

Brown colt by RELIC out of GREGOS by TOURBILLON. This is an exciting colt to look at, rangy, with plenty of scope and stands over a lot of ground. Already he has all the cut of a Derby horse. By American-bred RELIC, sire of BUISSON ARDENT, etc., he is from a consistent stakes winning family.

Bay filly by PERSIAN GULF out of DAMASK. This is a really sweet filly standing four square on the best of legs. She cannot be faulted in appearance, will delight most horsemen by her noble, honest head. She is by high earnings-index sire PERSIAN GULF and is out of a DANTE mare whose granddam is HERRINGBONE, winner of the 1,000 Guineas and St. Leger and dam of eight winners.

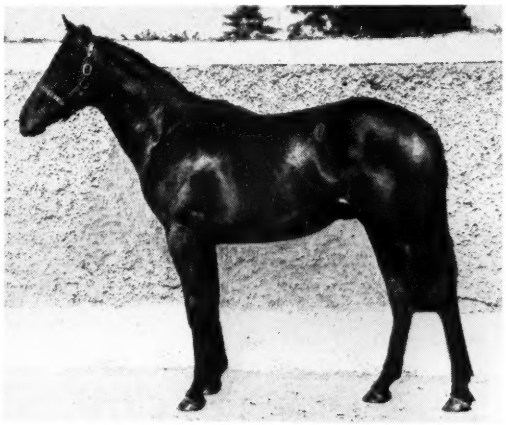

Bay colt by TANTIEME out of CATCHIT by *NASRULLAH. This very masculine colt, all spirit and dominance, is known as "The Masterpiece" because of his perfect conformation. By TANTIEME, one of the greatest racehorses in Europe since the war, he is out of CATCHIT, dam of BILLUM (Kirkham, Somerville, Tattersall, Dewhurst Stakes). CATCHIT'S granddam is RANAI, dam of *WATLING STREET (Derby, St. Leger Stakes), GARDEN PATH, etc.

ILLINOIS HORSE FARM for Sale

Completely Electrified—Heavily Mineralized

LOCATION

On Highway-By Pass 40, five miles from Collinsville, five miles from Edwardsville, about six miles from Fairmount Park Race Track.

SIZE

160 plus acres, of which there are about 35 acres in hay, 60 acres of paddocks, about 8000 feet of criss-cross wooden white fencing on creosoted posts, enough extra creosoted posts for several cross fences.

BUILDINGS

Two old barns, serviceable but not new, containing — 2 cement floor rooms for tack, Hammer mill, etc. 1 metal lined oat bin, fifteen box stalls in one barn, other barn can be separated into about twelve more. One new machinery shed.

Two tenant houses — one in fair condition the other needing repairs of about $1000.00 to make suitable for occupancy.

One new lodge-main room lined with wormy chestnut, modern kitchen, freezer, electric stoves, barbecue outfit, three exhaust fans, two five ton air conditioning units, hot air furnace, stone fire place, also outdoor furniture, entire inside completely furnished, one complete bathroom, one extra toilet room.

POND

About two acres stocked with fish.

WELLS

Four good wells.

TIMBER

About thirty acres of large trees, containing many fine large white oak, as well as maple, ash, hickory, etc.

MACHINERY

One Fordson tractor, two years old, 1 Hammer mill, one new mower, one baler, one new rake, two four wheel trailers, one four wheel drive jeep. Three electric water pumps, one tractor operated scoop.

also for sale—five of the following

EIGHT BROODMARES and foals

SUNNY BOO (15) By Sun Again, proven stakes-producer with suckling colt by John's Chic; in foal to Some Chance.

GLORY'S CROWN (10) By *Royal Gem II, winner, suckling by Some Chance, this is her first foal, bred back to Some Chance and in foal.

SASSY SHEILA (7) By *Mafosta, winner, first foal a suckling by Some Chance, bred back to Some Chance and in foal.

AMELIA FLY (12) By Carrier Pigeon, proven producer, barren in 1960, in foal to Some Chance.

ROSEMERE GREER (7) by Noble Hero, winner, first foal is suckling by Some Chance, bred back to Some Chance and in foal.

FRETFUL (7) By On Quest, non winner, suckling by the Dude, in foal to Some Chance, 1st. foal is now yearling.

OLD WHEAT (5) By Ferd, winner, out of 100% producer, in foal to Some Chance. This will be her first foal.

VALSCAS PRIDE (10) By Top Row, winner, in foal to Some Chance, this will be her first foal.

PRINCESS ELLEN (6) By Hill Prince, (Broodmare prospect) Holder track record.

Also three shares in *Some Chance*, probably the best proven sire in Illinois.

Also Stallion, *Bergeruk* (7) By *Talon, first crop are two year olds. Sire of filly, Princess Leyan, winner allowance race, Belmont, June 20, 1960.

OFFICE
1603 State St., Granite City
Tel. GL. 1-7600

SAM PERSHALL

HOME
2633 Cleveland, Granite City
Tel. GL. 2-2168

	Foals	Wnrs.	Wins	First Money
BOB-SHADE, 1944, Bob's Reno 1; Connie's Lad (Connie's Baby)	1	1	1	295
BOBS PICK, 1943, Eight Thirty 10; Arco Bob (Arco Iris) 2; Pickabob (High Tea); Balla Bob (Melody Mill); Sallbob (Sally Brideaux); Roman Pick (Roman Victory) 2	5	7	7	11,380
BOLD FOX, 1948, Equifox 1; Little Fox (Disbet)	1	1	1	700
BOLERO, 1946, Eight Thirty 29; Profit or Loss (Eternal Great) 2; Mr. Slug (Lotopep); No Dance (Roman Wise); ●Sal's Beau (Challure) 2; Rablero (Rabletta)	5	7	7	21,835
*BOLIVAR II, 1948, Birikan 7; Bol River (Fall River)	1	1	1	755
BOODLE, 1947, *Mahmoud 7; Max Pit (Gamma Phi); Mystic Pride (Joany's Pride); Po'Chile (Rub-Adub-Dub); †Blue Carillon (Bell Bottom); †by Fly Away or Boodle	4	4	4	6,550
BOSSUET, 1940, *Boswell 2; Princess Judex (*Miss Judex); Basswood (Big Meal)	2	2	2	4,350
BREATHING TIME, 1943, *Blenheim II 9; Little Juan (Idle Rumor); Ante Time (Sky Lanty)	2	2	2	1,300
*BRECON BEACONS, 1947, Owen Tudor 12; Col. Snider (S. McLaughlin)	1	1	1	650
BRITISH BUDDY, 1942, Pilate 3; Russ Gestner (Star Diver)	1	1	1	2,275
BROADSWARD, 1948, *Hunters Moon IV 1; Modesto (Be Modest)	1	1	1	1,450
BROOKFIELD, 1942, Bimelech 8; ●Alamo Maid (*Memsahib II) 2; North Platte (Sarah Loraine)	2	3	3	5,440
BROWNIE, 1939, *Cohort 1; Chiapella (Gigglet)	1	1	1	1,170
BRYAN G., 1947, *Blenheim II 20; Good Hill (Kalgan); Ross Sea (First Flush)	2	2	2	4,150
BUISSON ARDENT (Ire.), 1953, Relic 2; Ardent Rose (Final Say)	1	1	1	447
BULLFIGHTER, 1947, *Bull Dog 12; Vapor Whirl (Smoke Whirl) 3; Earl the Pearl (Mona Lake) 2	2	5	5	11,100
BULL PAGE, 1947, Bull Lea 10; Indian Line (Flirt)	1	1	1	1,300
BULL WAGON, 1944, *Crossbow II 8; Tac Bull (Mica Tac); Frank's Kem (Rough Dry) 2	2	3	3	3,395
BUSYRIDGE, 1940, Longridge 6; Busy B. (Erra B.)	1	1	1	715
BUY AND SELL, 1943, Bimelech 13; Burdetta Graff (Lady Kelzin); Sam the Man (Enchant); Hot Market (Penhort) 3; Re Buy (Fun Frolic)	4	6	6	7,070
BYGONE STAR, 1938, Balladier 6; Slippery Rock (Bubble Bound)	1	1	1	410
BY JIMMINY, 1941, *Pharamond II 7; By Weista (Beauty Queen)	1	1	1	700
BYMEABOND, 1942, Bimelech 5; Tom's Hike (Tarette)	1	1	1	785

C

	Foals	Wnrs.	Wins	First Money
CALL BELL, 1945, *Alibhai 2; Coffey Call (Black Ivory)	1	1	1	785
*CALSTONE, 1947, Fair Trial 7; Whittinghill (Jet Lady); Le-O-Mar (*Fountain II)	2	2	2	4,950
CARRARA MARBLE, 1945, Coldstream 7; Jacoline K. (Miss Lamar); Bello of Ball (Prom Queen); Jet Marble (Gala Princess); Chisel (Busy Black)	4	4	4	5,090
CASE ACE, 1934, *Teddy 4; Black Ace (Lady Hamilton)	1	1	1	1,495
*CASTLE HILL II, 1950, Hyperion 11; Trojan Epic (Say To) 1¹; Golden Impulse (Lady Impulse)	2	2¹	2¹	5,520
CHALLADROIT, 1946, *Challenger II 9; Jumptoit (Jumping Jill) 2; Teda Neal (Tia G.)	2	3	3	3,147
CHALLENGE ME, 1941, *Challenger II 16; Me Wise (First Advise); Cheerful Nancy (Cheerful Lady)	2	2	2	1,625
CHEYENNE DEL, 1955, Fondest Hope 5; ●Tenney B. (Fast Tenney) 2	3	5	5	11,155

KEENELAND

Tuesday Afternoon
July 26

#132

*GHISLAINE, by Nearco, has produced three foals to race: *DON LAINE, at 3, 1959; TRUE AMERICAN, winner over Beau Purple by 11, winner in 1:09⅕; and 1960's 2-year-old, Entrepreneur, placed in first start this year.

Ch. c.

- OIL CAPITOL — Winner $580,756; successful sire
  - *MAHMOUD — English Derby; leading sire in U. S. A.
  - *NEVER AGAIN II — Dam 4 SW, granddam 5 SW.
- *GHISLAINE, 1949 — Producer, see notes above.
  - NEARCO — Outstanding sire in England.
    - PHAROS — Leading sire in England and France.
    - NOGARA — One of great all-time mares in Europe.
  - *SOLPAX — Winner three English stakes.
    - HYPERION — 6-time leading English sire.
    - GRAND PEACE — SW, dam of 3 SW, granddam of 5 SW.

Runnymede Farm
C. W. CLAY
Paris, Kentucky

*PRINCEQUILLO'S ONLY FILLY

#276—Not only is she *Princequillo's only filly at Keeneland, she is out of the grand *Mahmoud race mare CARRY THE NEWS, winner of $51,100 and placed in Champlain, Diana, and Arlington Matron Handicaps. This is her second foal. The second dam is a stakes-placed mare, dam of stakes winner Icarian and of Pepper Patch. The third dam was the famous mare Motto.

KEENELAND • WEDNESDAY NIGHT • JULY 27

WHY is Elmendorf selling?

We have 33 2-y-os in training, and 20 yearling fillies, 12 colts.

FOUR OTHER FILLIES:

#315—B. f. PRINCE JOHN—TALL WEEDS, by Haltal.
Half-sister to two winners, this filly is out of the Ashland Stakes winner Tall Weeds, one of 10 winners from the stakes winner *Starweed, five of stakes class, and two dams of stakes winners.

#272—Ch. f. PRINCE JOHN—*BED O' ROSES II, by Preciptic.
Half-sister to winner Royal Poona, the only foal to race from *Bed o' Roses II, a half-sister to the brilliant stakes winners *ROYAL SERENADE and ROYAL PALM.

#282—Ch. f. *ROYAL GEM II—EN CASSEROLE, by War Relic.
First foal of a winning War Relic mare, a half-sister to Hibiscus Stakes winner MICHAEL B. Second dam, Beanie M., won the Adirondack and Matron Stakes, and was half-sister to the famous BABA KENNY.

#306—B. f. PRINCE JOHN—OIL PRINCESS, by Errard.
Half-sister to STAKES WINNER OIL RICH, winner $66,732 and Rancocas S., Mary Dyer S., Suwannee River H., etc. Out of a winner whose dam was out of sister to Bull Lea.

ELMENDORF FARM

Ed Carmichael, Manager Paris Pike, Lexington, Ky. Phone 3-0288

	Foals	Wnrs.	Wins	First Money
Lake Charles Kid (Susan) 2				
King Della (Della Flash)				
*CHITTAGONG, 1950,				
*Royal Charger	7	2	5	10,681
●Air Academy (Polly J.) 3				
●Velong (Bee Golly) 2				
CHOP CHOP, 1940, Flares 24	1	2		2,460
Ramblin Wreck (Pink Sapphire) 2				
COCHISE, 1946, *Boswell 23	1	1		2,600
Backstairs (Late Show)				
COLONEL O'F, 1944,				
Teddy's Comet	9	2	2	2,990
Todd W. (Romanda)				
Buck's Pocket (Larrissa)				
COLONY BOY, 1943,				
Eight Thirty	13	1	2	2,525
Col Boy (*Aura Lee) 2				
COMBAT BOOTS, 1948,				
Our Boots	11	2	2	3,775
My Chaperone (Miss Stephanie)				
One More Hill (Tarantella)				
COMMON CAUSE, 1949,				
*Mahmoud	5	1	2	3,380
Ray H. K. (Miss Tete) 2				
COMTE DEGRASSE, 1949,				
Count Fleet	5	1	1	1,440
Bermuda Grass (Admittance)				
CONJURE, 1950, Bull Lea 11	2	2		7,125
Sweet as Louise (Reticent)				
Betty's Fortune (Fortune Teller)				
CORNERSTONE, 1950,				
*Alibhai	5	1	1	1,350
Dangerous Corner (Lee's Request)				
CORRESPONDENT, 1950,				
*Khaled	20	1	1	1,200
Haversack (*Contour II)				
*CORTIL, 1948, Pharis	9	2	2	1,950
Gypsy Winner (Lillian W.)				
Big Green (K. Cup Cake)				
COSMIC BOMB, 1944,				
*Pharamond II	20	4	6	10,175
Elkay (Katylea) 2				
Cosmic Sucre (Sugar Pill)				
Cosmic Wish (Annell's Wish) 2				
Cosgal (Galful)				
COUNT-A-BIT, 1946,				
Count Fleet	5	1	1	1,550
Harlem Kid (Harlem Maid)				
COUNTERBALANCE, 1939,				
Equipoise	1	1	2	1,835
Spaceband (Birdies Wing) 2				
COUNTERPOINT, 1948,				
Count Fleet	9	3	5	25,750
●Chinchilla (Chinchon) 2				
Honey Dear (Miss Thrill) 2				
Daughter (Mother)				
COUNT FLAME, 1949,				
Count Fleet	9	2	5	28,667
●My Old Flame (Iltis) 3				
Fire Trail (Dainty Star) 2				
COUNT FLEET, 1940,				
Reigh Count	24	1	1	650
Countess Lynn (Alibhai Lynn)				
COUNTY CLARE, 1950,				
*Shannon II	19	5	5	6,345
Be A Pal (Palina)				
County Seat (Sic Sic)				
Cole County (Cole Slaw)				
County Tiger (Annie Rebel)				
County Squire (Harlyn)				
COUNTY DELIGHT, 1947,				
Count Fleet	10	2	2	3,575
Autumn Colors (Warsick)				
Covered Bridge (*Westminster Bridge)				
COURT SCANDAL, 1934,				
*Royal Minstrel	1	1	2	4,940
Court Proctor (Tyerina) 2				
COVER UP, 1943, *Alibhai 31	2	2		3,675
Lady Cover (Vista Miss)				
Baby Cover (Lady Special)				
CRACK REWARD, 1942,				
Reaping Reward	6	1	1	1,300
Second Payment (Double Blush)				
CRAFTY ADMIRAL, 1948,				
Fighting Fox	31	6	8[1]	13,565
New Admiral (New Front)				
Crafty Chick (Challedean)				
Eden Hall (French Room) 1[1]				
Winby (Garden Party) 2				
Admiral Eddie (I'm Marie) 2				
Peterboro (Hadn't Orter)				
CURANDERO, 1946,				
Brazado	12	3	6	12,275
Kalmia (Laurel Springs)				
Corvus (Rowena) 4				
Witchspell (Sleepy Mate)				
*CURRAGH KING, 1950,				
*Nasrullah	17	2	3	7,800
Casrah (*Casque d'Or) 2				
Chester White (Lita's Agent)				
CYCLOTRON, 1948,				
Pensive	22	5	7	13,520
Cyclobob (Bobbelle) 2				
Gem's First (Gem Path) 2				
Frisco Miss (Priamita)				
Ray Tomroy (Musicale)				
Classy Minx (Fighting Kay)				

D

	Foals	Wnrs.	Wins	First Money
DANCO, 1951, Bull Run	2	2	3	5,125
Desert Goddess (Blue Note) 2				
For Fun (Anphar)				
*DANTE'S FAITH, 1951,				
Dante	1	1	1	1,950
Sherwood Miss (Sherwood Girl)				
DARK JUNGLE, 1943,				
He Did	8	1	1	1,625
Texas Brown (Too Bad)				
DARK STAR, 1950,				
*Royal Gem II	15	5	6	14,250
Dear Missy (Dear Boots)				
Thrifty Lady (Step's Girl)				
Western Star (Silver Crest)				
Whoopie Star (Hooptedoodle) 2				
Basra (*Bazura)				
*DAUMIER, 1948,				
Niccolo Dell'Arca	16	2	2	2,721
All That's Nice (Tumbling After)				
Ruth Quill (Pen-in-Hand)				
DE ANZA, 1950,				
Chief Onaway	4	1	1	785
De Anza's Boy (Best Call)				
DEAR TINT, 1948,				
Tintagel	8	1	1	666
Pobeda (Sunny Paula)				
DEGAGE, 1943, Bull Lea	7	1	1	650
Major Degage (Miss Majority)				
DESERT RATION, 1943,				
*Mahmoud	1	1	1	975
Wedded Ungus (Pa's Ring)				
DESTINO, 1947,				
*Beau Pere	16	1	1	975
Gaze (Stare)				
DETERMINE, 1951,				
*Alibhai	10	3	3	6,850
Quick Asset (Theater Time)				
Crackapeen (Mrs. Rabbit)				
My Baby (Big Baby)				
DEVIL DIVER, 1939,				
*St. Germans	18	1	1	755
Soma Devil (Melinda W.)				
DHARAN, 1946,				
Some Chance	4	1	1	1,200
Dhadjeb (*Djebelita)				
DISCOVERY, 1931, Display	4	1	1	2,600
Grass Roots (Grass Shack)				
*DJEDDAH, 1945,				
Djebel	26	3	4	3,802
Bren Brad (Miss Hubbard) 2				
Layla (Grace O'Malley)				
Djeddah Ball (Balaway)				
DOCTRINE, 1946,				
*Beau Pere	5	1	1	1,350
River Doc (Lolanola)				
*DON BINGO, 1939, Serio	5	1	3	4,290
Corporal Bingo (Tracelene) 3				
DON LIGERO, 1951,				
Count Fleet	5	1	1	1,250
Home to Roost (Denebola)				
DON McCOY, 1951,				
With Regards	1	1	1	2,200
Buzz McCoy (Urgency)				
DOUBLE BRANDY, 1946,				
Questionnaire	22	2	2	4,225
Short Nip (Thin Dime)				
Oaken Bucket (Canary Oaks)				
*DOUBLE ECLIPSE, 1947,				
Hyperion	20	2	3	7,475
Fat Roundone (*Mania)				
Al Pefley (*Nephele) 2				
DOUBLE JAY, 1944,				
Balladier	27	4	4	9,825
Quiet Eyes (Highland Heart)				
Double Plus (Spanish Cream)				
Istanbul (Gala Veil)				
Times Two (Bayadere)				
DOUBLE REIGH, 1951,				
Double Jay	4	1	1	650
Double Strength (Secret Society)				
DUKE'S LEA, 1951,				
*Blenheim II	13	1	1	1,625
Hel-N-Jake (Amphibian)				
DUTCH LANE, 1948,				
By Jimminy	9	1	1	1,160
Edgor's Lane (Amourest)				

E

	Foals	Wnrs.	Wins	First Money
EASY MON, 1936,				
*Pharamond II	13	1	2	2,880
Soft Lady (Lady Cohort) 2				
EASY WHIRL, 1948,				
Whirlaway	1	1	1	1,300
Blue Bunny (Blue Toy)				
EDIER'S FLASH, 1951,				
Green Flash	2	1	2	2,000
Mr. Moore (Rose Flash) 2				
EDUCATION, 1944, Ariel	20	3	5	7,625
Edrumix (Rude Minx) 2				
Sir Donald (Roman Belle)				
Foolish Youth (Silly Gyp) 2				
EIFFEL TOWER, 1943,				
*Beau Pere	11	1	1	2,200
Fleet Tower (In Regards)				
EL DRAG, 1951,				
*Khaled	17	1	3	16,700
●Annie Alma (Mild Stimulant) 3				
*ENDEAVOUR II, 1942,				
British Empire	12	1	2	12,350
●Dance Lesson (Bolero Lady) 2				
ENSIGN, 1949, Count Fleet	7	3	4	2,600
Miss Christine (Flying Louise)				
Lookout Pat (Emma Lee)				
Ensign Louis (Duchess Mary) 2				
EPIC, 1946,				
Bunty Lawless	4	1	1	1,300
Merry Epic (Merry Quiz)				
ERRARD, 1942,				
*Challenger II	13	3	4	9,875
Run Red Robin (Whirlaron)				
Flamborough (Errorless) 2				
Botanic (Butterweed)				
ERRARD KING, 1951,				
Errard	16	3	5	25,337
●Errard King, Jr. (Coonjine) 3				
Copper Money (Copper Paso)				
Errcountess (New Count)				
ESCADRU, 1945,				
*Challenger II	18	2	2	4,875
Escalator (Willa Mina)				
Escablue (Blue Patsy)				
*ESMERO, 1949,				
British Empire	2	1	1	2,600
Miseracordia (Miami Bess)				
ETERNAL REWARD, 1943,				
Reaping Reward	11	1	1	1,160
†Reluctant Deb (Fiery Cross)				
†by Bimelech or Eternal Reward				

	Foals	Wnrs.	Wins	First Money
ETERNAL WAR, 1944,				
Eternal Bull	11	2	3	4,300
Doc Pierre (Shrike)				
Miss Auslander (*Auslander)	2			
*EUBULIDES, 1952,				
*My Babu	16	3	5	7,995
Royal Nugget (Reigh Victoria)	2			
Gay's Pal (Dolly's Pal)	2			
Eu-Blink (Blinking Owl)				
EVERQUEST, 1942,				
High Quest	2	1	1	650
Buck Up-Bill (Iberia Girl)				

F

	Foals	Wnrs.	Wins	First Money
FAIRIAM, 1950,				
*Priam II	9	2	2	1,560
Godies Chaner (Choice Bits)				
Fairpass (Adiosita)				
FAIR RULER, 1952,				
*Nasrullah	7	3	7	28,902
●Dream On (Dream World)	4			
Bronzerullah (Bronze Medal)	2			
Fair Forgot (Forgot)				
*FAIR TRUCKLE, 1943,				
Fair Trial	10	4	7	16,400
Captain Fair (Shesabara)	2			
Rey Truckle (Flash Rey)	2			
Sandy Fork (Maoli)	2			
Hurry Hurry (Faithfully)				
FANFARE, 1948,				
Pensive	12	3	3	4,690
Mr. Blast (Serry)				
Fair Rhythm (Spring Rhythm)				
Lady Fanfare (Fayre Ethelyn)				
FAULTLESS, 1944,				
Bull Lea	20	2	2	4,875
Marchee (Marchan)				
Fly Dancer (Blue Tail Fly)				
F. B. EYE, 1941,				
Chance Play	3	1	1	1,430
Miss Goliad (Deep Margie)				
FERD, 1947, Lochinvar	14	2	2	2,600
Full Front (Fashioned)				
Yancy (Roses are Red)				
FIGHTING FOX, 1935,				
*Sir Gallahad III	5	1	1	975
Janeson (Infra Ray)				
FIGHTING FRANK, 1943,				
Fighting Fox	7	2	2	766
Si Es (Hit)				
Frank's Brook (Brook Fern)				
FIGHTING STEP, 1942,				
Fighting Fox	11	2	4	5,515
Will Step (Well I Will)	2			
Some Prize (War Amber)	2			
FIRM GROUND, 1952,				
Middleground	15	5	5	4,782
Firm Depth (Depth Gaines)				
Latch Leaver (Cheroplay)				
Navada Red (Annie Beiltro)				
Flaxene (Hygro's Alma)				
Top Ground (Top Fair)				
FIRST CABIN, 1952,				
Sun Again	7	2	3	7,085
Cottage (Pictura)	2			
Cabin Retreat (M. Louise)				
FIRST FIDDLE, 1939,				
*Royal Minstrel	13	2	2	2,990
Mecom Blue (Hermitage Girl)				
Rhythmic Law (Katrine)				
FIRST NIGHTER, 1945,				
Eight Thirty	24	1	1	1,625
Night Way (Waymar)				
FIRST TEAM, 1951,				
Shut Out	9	5	7	10,035
Buddie Jim (Depth O.)				
First Tiger (Tigers Gift)				
Whiz Along (Whiz Whiz)				
Tea Day (Kapunda)	2			
Will R. (Miss Marietta)	2			
FLEETING STAR, 1946,				
Count Fleet	12	2	4	6,700
Star Quits (Dance Routine)	3			
Mona's Gee Gee (Ari's Mona)				
*FLUSHING II, 1939,				
*Mahmoud	10	2	3	5,005
Chance Flush (Lures Chance)				
Kantankerus Katy (Rena Pop)	2			
FLY AWAY, 1945,				
*Blenheim II	4	1	1	2,275
Rare Sport (Go Larking)				
FONDEST HOPE, 1946,				
Xalapa Clown	13	3	3	3,250
Ed's Bell (Mable D)				
To Be Sure (Bobs-Dazzle)				
Ramsey Dean (Free)				
FOREIGN POLICY, 1942,				
Peace Chance	4	1	1	520
Canby Kid (Pattern)				
FORT SALONGA, 1950,				
*Mahmoud	12	2	3	7,475
Short Span (Golden Vixen)	2			
Convene (Comaid)				
FRANK'S PAL, 1944,				
Port au Prince	8	1	1	1,950
Jet Pack (Barb Foot)				
FREE AMERICA, 1945,				
*Blenheim II	8	2	3	8,225
Ronnie's Ace (Mad N Glad)	2			
Mr. America (Chinese Doll)				
FRITZ MAISEL, 1945,				
Little Beans	11	1	1	1,950
Nellies Play (Sea Play)				
FUTURAMATIC, 1947,				
Eight Thirty	10	2	2	4,745
Flamomatic (Flaming Gold)				
Reel Thor (Thorn Reel)				

OUT OF DAM OF 3 FOALS — 3 WINNERS

By JOHNS JOY

Johns Joy {*Bull Dog / My Auntie}

#293

B. f.

Lady Bahram {*Bahram / Lady Wisdom}

Say, what a combination! A filly by Johns Joy and out of a dam of 3 foals, all winners. Lady Bahram's three winners are Prince of Paris, Subita, and the 1960 New York 2-year-old winner Blue Blood. Lady Bahram is backed up with plenty of running action. She's half-sister to dams of Princess Dare, Quantrell, Late Model, Beauguerre, etc., and to the granddams of Jewel's Reward, Jet Colonel, Royal Union, etc.

KEENELAND

LAST SESSION

DAVE AND DOUGLAS PARRISH PARIS, KENTUCKY

RESTLESS WIND and his half-brother Hip No. 138 — B. c. by REVOKED—LUMP SUGAR, by BULL LEA

KEENELAND TUESDAY AFTERNOON
JULY 26

In appearance Restless Wind, stakes winner of $328,000, and our yearling half-brother to him have a great similarity . . . same head, same grand forearm, but our colt appears to have more substance. Restless Wind was a brilliant 2-year-old, one of the best of his year. He is winning stakes again this year at 4. Lump Sugar has produced seven other winners, all her foals to race; she is out of a sister to the grand stakes winner Memory Book, half-sister to stakes winners Jimmy Moran and Bring Back. Lump Sugar's production index is 4.12.

Br. c. WAR ADMIRAL—LEVEL SANDS (pl. stk.)—#137.
Ch. f. HELIOSCOPE—SLAVE GIRL (pl. stk.)—#154.
Ch. f. JET ACTION—HASTILY YOURS (DSW)—#134.
Ch. f. HELIOSCOPE—SHARBOT (SW)—#153.
B. f. *ROYAL GEM II—BALA ORMONT (DSW)—#114.
B. f. CITATION—MRS. MARK (SW)—#139.

Reno B. Renfrew

Sunnyside Farm, Paris, Kentucky

TO SETTLE AN ESTATE

Mare, 2-Y-O, and Yearling

To Be Sold By Mailed Bids

TREASURE KEY, br. m., 1946, by Market Wise—Key Discovery, by Discovery. This mare has produced two winners and has had four foals to date. Last bred to Free Fella, June 21st.

TREASHIER, b. g., by Heir Liner—Treasure Key. This 2-year-old was breezed this spring and is now turned out to mature.

YEARLING b. f. by Heir Liner—Treasure Key.

To be sold by mailed bids for individuals or for the group as a whole. Deadline for bids to be July 25. For information concerning these horses contact MEADOW LANDS FARM, Meadow Lands, Pa. Phone BA 2-8620.

All bids to be addressed to:

ESTATE OF ISADORE P. LEVIN

117 West Pike Street

Canonsburg, Pennsylvania

FARM MANAGER WANTED

For an Illinois thoroughbred farm in the Chicago area. Must be a married man with the following qualifications:

A KNOWLEDGE OF:

1. **Thoroughbred breeding and foaling.**
2. **Breaking yearlings.**
3. **Readying fired and blistered horses for a return to the racetrack.**

This is an opportunity for an ambitious man seeking a permanent position with potential plus. Salaried according to ability, qualifications and references. Living quarters provided.

Write to Box 325
c/o THE BLOOD-HORSE
LEXINGTON, KY.

Treat Your Horse To The Best . . .

Equine Breeder, Race N Show and Turf Crown are made of live yeast & O. P. linseed meal base highly fortified with all essential Vitamins and Trace Minerals.

Write for prices and literature

EUREKA MINERAL CO.

Congerville **Illinois**

G

	Foals	Wnrs.	Wins	First Money
GENERAL DON, 1943,				
Don Leon	6	1	1	1,950
Daring Duchess (Miss Margo)				
GENERAL STAFF, 1948,				
*Mahmoud	8	2	3	21,925
●Glad (Little Sphinx) 2				
Zebadaiah (Mary Keenan)				
GIGOLO, 1947,				
Eight Thirty	1	1	1	1,950
Prim Rose Prince (March Rose)				
GOBBLER, 1946,				
Bolingbroke	3	1	2	3,065
Two Dots (Just We Two) 2				
GOLD BULL, 1944,				
*Bull Dog	2	1	1	2,100
Gold Bomb (Fear Bomb)				
GOLD CAPITOL, 1948,				
*Alibhai	8	2	2	3,550
Hi-Daddy-O. (Rosalinda)				
Jewelled Cap (*Grecian Gem)				
GOLDEN GLOVES, 1949,				
*Isolater	8	2	2	3,000
Artillius (Lassie Lea)				
Cavour (Give)				
GOLD NOTE, 1948,				
*Beau Pere	17	1	1	1,625
Barnote (Hypertension)				
GOOD EGG, 1946,				
Discovery	6	2	3	2,430
Bonapeal (Repeal) 2				
Bonova (Valjac)				
GOYAMO, 1951, *Goya II	6	1	1	1,200
Jean Goyo (Soonjean)				
GOYA'S PASS, 1949,				
*Goya II	4	1	2	1,365
Goya's Copper (Indian Copper) 2				
GRAND ADMIRAL, 1944,				
War Admiral	8	2	3	5,200
Lady Gay (Guest Cup)				
Flame Queen (Miss Detroit) 2				
GRANDPERE, 1945,				
*Beau Pere	7	1	1	1,050
Paris Trip (Allinfree)				
GRANTOR, 1948, *Alibhai	4	2	2	2,400
Foy's Joy (Cominta)				
Mell-Dee-Lark (Lark's Lulliby)				
GRAY DREAM, 1939,				
*Gino	15	3	6	11,166
●Reminder Dream (Remind Me) 3				
Graytello (Lintello) 2				
†Dream Doll (Coo)				
†by Buster or Gray Dream				
GREAT CIRCLE, 1947,				
*Beau Pere	14	2	2	3,760
Great Dame (Misselect)				
Manor Hill (Dress Flag)				
GREEK SHIP, 1947,				
*Heliopolis	13	1	1	2,275
Reba Mine Gold (New Riches)				
GREEK SONG, 1947,				
*Heliopolis	16	5	7	13,065
Narki Song (Narki) 3				
Silver Flute (*Snowy Peak)				
Charge It (Ladys Night)				
Greek Ace (Player's Ace)				
I Dare Say (Individuality)				
GREEN FLASH, 1938,				
Green Wave	11	2	2	2,600
Hot Wave (Philia)				
Brown's Joy (Brown Flash)				
GREY SOVEREIGN (Eng.), 1948,				
*Nasrullah	5	1	1	2,600
*Merry Ruler (Queen of Song)				
GREY WING, 1939,				
Halcyon	1	1	1	2,100
Wing Spread (My Star)				
GUARD OF HONOR, 1948,				
War Admiral	8	2	2	1,432
Arbol Grandee (Secret)				
Tronco (Mine Saver)				

FOR SALE

8-y-o mare with foal at side

Winner of $8,000, bay mare by Phar Mon—Golden Ariel, by Ariel with Trentonian suckling filly foal at side, foaled May 9. Reported in foal to Gulfstream.

For further information
Call Louisville, Ky.
Phone Glendale 8-5680

MANAGER'S JOB WANTED

Am now manager of an up and coming breeding farm. Would like to better self. Experience in training, breeding, foaling, farm management. Married, two children. Can furnish excellent references. Write Box 336, c/o The Blood-Horse.

LEG CARE IS IMPORTANT

GET A ROLL OF

SEALTEX BANDAGE

NOW from your turf dealer

STUD BOOKS—RARE BOOKS

Set of rare "American Turf Register" more than 100 years old. American Stud Books, Vols. 1-18. English Stud Books, Bloodstock Breeders Review (25 vols). Other Books. Write: A. Hartwell Carter, Kamuela, Hawaii.

HORSE INSURANCE

. . . a specialty

Licensed broker for Lloyd's of London since 1931

James Clay Ward

Box 294, Paris, Ky., phone 505

BOOKS

EVERYTHING ON RACING

RARE, OUT-OF-PRINT, AND CURRENT

SYDNEY R. SMITH

Canaan, New York

THOROUGHBRED PEDIGREES

5 Generations and Race Record: $2.00

Complete 3 pages, entire history: $10.00

Ted Williams, 750 Oakglade Drive

Monrovia, California

CLASSIFIED ADS

LEARN Auctioneering. Free catalog. Missouri Auction School, Box 9252X10, Kansas City, Missouri.

JOB WANTED not a position — 23 years experience with broodmares, yearlings, cripples and readying horses for the races. No phony references, just experience. Write Box 337, c/o The Blood-Horse.

BLOODLINES 5 generation pedigrees with racing record, $2; with family history, produce record $10. Checks payable Bloodlines. Post office Box 1561, Lexington, Ky.

4 COLTS ROCKBURN *SELLS–* 3 FILLIES

SARATOGA — WEDNESDAY — AUGUST 10

B. c., by *NASRULLAH, leading sire in England and here three seasons. Sire of Musidora, Nearula, Belle of All, Nashua, Mister Gus, Delta, Bold Ruler, Leallah, *Noor, *Nathoo, Never Say Die, Nadir, Bug Brush, Bald Eagle, One-Eyed King, etc.

SPOTTED BEAUTY (1941), by Man o' War. Did not race. Dam of—
ROYAL BLOOD (Coldstream). Winner 10 races and $100,540 including Dover Stakes, Jamaica, Princeton, Wilmington Handicaps, also second in Juvenile, Cowdin Stakes, Fall Highweight Handicap, third in Arlington Futurity, Tremont Stakes, Wilmington, Myrtlewood, Apache Handicaps, etc. and sire.
SPOTTED BULL (*Bull Dog). Winner at three and four, also third in Will Rogers Handicap, etc. and sire.
HIT THE SPOT (Bull Lea). Winner four races at three.
BEAUTY SPOT (*Bull Dog). Winner at two and producer.
Other winners: GO MAN (*Nirgal) and RULING BEAUTY (*Nasrullah), at two and at three 1959, also third in Falls City Handicap, etc.
and the sire Heliodorus.

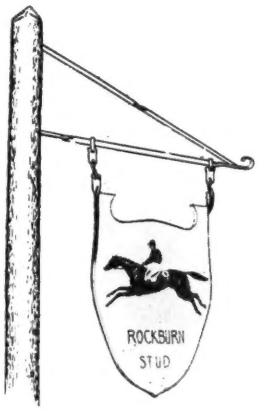

Also Selling:

b. c., *Ambiorix—*Masaka, by Nearco
b. c., *Heliopolis—Navira, by *Nasrullah
b. c., Nirgal—Trilby, by Hypnotist II
br. f., Parnassus—Circus Ring, by *Bull Dog
br. f., *Tulyar—Grey Streak, by *Ambiorix
br. f., Parnassus—Michiquita, by Menow

HUBERT PHIPPS

ROCKBURN STUD

MARSHALL, VIRGINIA

H

	Foals	Wnrs.	Wins	First Money
*HAFIZ, 1952, Nearco	20	2	2	3,250
Winning Effort (Doggin' It)				
Bachelor Bait (Sun Talent)				
HAIL VICTORY, 1942,				
*Blenheim II	11	1	1	1,050
Dana C. (Ruby Gee)				
HALTAFIRE, 1949, Haltal	7	1	1	625
Yamoto (Jo's Reward)				
HALTAL, 1937, The Porter	8	2	2	2,665
Hillwood (Woodvale Hills)				
Red Morocco (Red Hoops)				
HALTER, 1947, Haltal	8	1	1	715
First Trace (Trace Flower)				
HANNIBAL, 1949, Roman	23	4	5	9,620
Star Hanna (Star Borjean) 2				
Handset (*Fame)				
Big Y. (Darling)				
Mama Says No (Roumelia Bell)				
HARBOURTON, 1946,				
Eight Thirty	7	1	1	1,440
Beber (Bebe K.)				
HASTY ROAD, 1951,				
Roman	21	5	7	16,050
Arab Road (Arab Actress)				
First Add (Whirla Lea)				
Turbulance (*Curly Sky) 2				
Rocky Bend (*Highway Code) 2				
Lady Golconda (Girlea)				
HEELER, 1945,				
Piggin String	3	1	1	355
Heeler's Spur (Blue Donna)				
HEELFLY, 1943,				
Royal Ford	8	1	1	715
Hurrying Heels (Inexhaustible)				
HELIODORUS, 1947,				
*Heliopolis	8	1	1	2,275
Sitka (Galore Galore)				
*HELIOPOLIS, 1936,				
Hyperion	9	1	3	8,775
Globemaster (No Strings) 3				
HELIOPTIC, 1942,				
*Heliopolis	14	2	2	1,455
Bridge Circle (Rite-Speed)				
Jimmie Lee (Heartless Lady)				
HELIOSCOPE, 1951,				
*Heliopolis	27	5	5	12,475
Great Scope (Blue Rhymer)				
Rockwater (*Tenare)				
Heliotrail (Twisted Trail)				
Hellenic Hero (Lady Bouncer)				
Bless the Bride (Dog Blessed)				
*HIGH BANDIT, 1947,				
Hyperion	15	2	2	1,875
Chilly Filly (Night Class)				
Cole Bandit (Kissanweep)				
HILL GAIL (Ire.), 1949,				
Bull Lea	3	1	1	2,600
Smashing Gail (*Some Smasher)				
HILL PRINCE, 1947,				
*Princequillo	27	1	1	2,275
Flying Fairy (Rocking Horse)				
*HOMBRE, 1945, Tresiete	4	1	1	650
Rotallen (Roman Tea)				
HONEYTOWN, 1943,				
Johnstown	2	1	1	1,300
Celtic Prince (Ringmeup)				
HONORABLE SIR, 1954,				
Kanakas	1	1	2	2,000
Jonage Champ (Jonage) 2				
HOOP, JR., 1942,				
*Sir Gallahad III	2	1	3	6,040
Juniorette (Tulifiny) 3				
HULL DOWN, 1948,				
Count Fleet	21	3	3	5,325
Quillo's Cherub (Quillo Maid)				
She's Fleet (Sheawow)				
Valley Squaw (Charkee)				
HY AETHEL, 1948, Hygro	8	2	3	4,160
High Gosh (Little Gosh)				
Some Veil (Veil) 2				
HYDRANT, 1941, *Bull Dog	11	1	1	649
Sap Pal (Little Papoose)				
HYMETTUS, 1954,				
*Heliopolis	7	2	2	3,575
Bourbon Blue (Richwood Miss)				
Linekin Bay (Eternal Za)				
HY PINKIE, 1951,				
Hy-Border	2	1	1	650
Hy Joni G. (Mrs. Jones)				
HYPOTHETICAL, 1951,				
Hyperion	25	2	2	4,095
Gift's Special (Knight's Gift)				
Homegrown (Valdina Senora)				

I

	Foals	Wnrs.	Wins	First Money
I AM, 1946, Bimelech	5	2	2	3,575
Danny Dee (Easy Goes)				
Mr. Egotist (Cabelette)				
ILLUMINABLE, 1946,				
Sun Again	4	1	1	1,300
Sweet Peg (Sweet Pegotty)				
IMBROS, 1950,				
Polynesian	22	3	5	19,600
Gold Venus (*Cythera) 2				
Advancer (Larkquest)				
●Wire Us (Lady Cover Up) 2				
IMMEDIATE, 1950,				
Bimelech	5	1	1	295
Pronto Miss (Pantry)				
IMPEL, 1949, Count Fleet	2	1	1	1,300
New Decade (Marine Diver)				
IMPERIUM, 1946,				
*Piping Rock	3	1	1	2,475
Cavalletta (Cremona)				
*INDIAN HEMP, 1949,				
*Nasrullah	12	1	1	2,750
Big Smoky (Burnt Dumpling)				

Keeneland
July 27

HIP NO.
319

B. f. by NANTALLAH,

A son of *Nasrullah. Sire 3 2-year-old winners in 1st crop, 1960: MT. HOPE, 3rd Gulfstream Park Dinner S.; OPUS, 3rd Youthful S.; and COMMEND, 3rd National Stallion S.

OUT OF VESTMENT

Set world record, ¾ in 1:07⅘ on Widener Course at Belmont. First foal is Mt. Hope, by Nantallah, placed in stakes at 2, 1960.

E. B. BENJAMIN

ALSO: Ch. c. Primate—Course North. Brother to stakes placed Goshen, half-brother to stakes placed Ambitwixt. Hip No. 278.

SUMMER TAN

By *Heliopolis—Miss Zibby, by Omaha. Property of Mrs. John W. Galbreath.

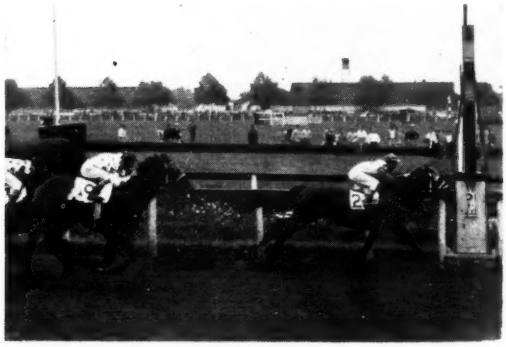

Breaking the track record in Cowdin Stakes at 2, 6½ furlongs in 1:16 and clipping ⅗ off old record. Second horse is Nashua.

Record Breaking Speed

← In Dashes — and on up to 1⅝ Miles →

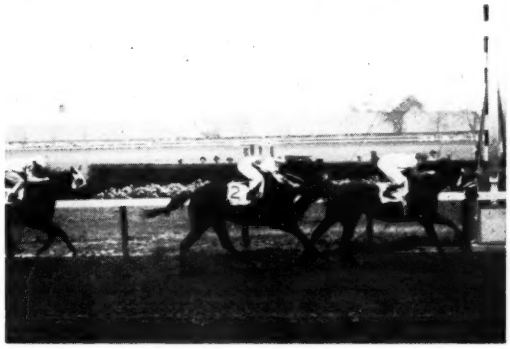

Breaking record at 4 in Gallant Fox H., 1⅝ miles in 2:41⅗, clipping ⅘ off record. Mid-afternoon is 2nd, Dedicate 3rd.

- **Leading 2-Year-Old of His Year**
  Leading Money Winner
  Top Weight on Experimental H.
- **Record-Breaking Speed**
  From 6 Fur. to 1⅝ Miles
- **Top Handicap Horse**
  Came back after long lay-off to become handicap star, win $542,796.

SUMMER TAN won stakes from 5 furlongs to 1⅝ miles . . . won Garden State Stakes, world's richest race, by 9 lengths . . . won Youthful S., United States Hotel S., Pimlico Special, Vosburgh H., McLennan H., and many others . . . in mile race he ran 6 fur. in 1:07⅕ (beating world record on flat) . . . won $542,796 . . . lost 4 $100,000 races in these ways: By neck after setting pace, by head (losing ground on outside), after pushing winner to New American Record and giving winner wt., after pushing winner to New Track Record and ⅕ off world record for mile.

Summer Tan Stands At

Darby Dan Farm

JOHN W. GALBREATH, Owner
OLIN GENTRY, Manager
Old Frankfort Pike
Lexington Kentucky

His First Foals Are Yearlings

A handsome horse, Summer Tan is getting handsome foals. His first foals, now yearlings, also look like they have inherited his ability to run. Seven of his yearlings are in the 1960 summer sales. They are:

KEENELAND

Hip 89, July 25—Filly out of winning Count Fleet mare, 2nd dam Durazna, 3rd dam Myrtlewood. (Leslie B. Combs II).

Hip 117, July 26—Colt, a half-brother to Terra Firma. (R. D. Prewitt).

Hip 160, July 26—Filly, a half-sister to Lori-El (F. E. Morancy, W. D. Fishback and S. G. Miller).

SARATOGA

Aug. 10—Colt, a half-brother ot Catchpenny. (Fenton Farm, Mr. and Mrs. Kenneth J. Edwards).

Aug. 11—Colt, out of stakes-placed half-sister to 4 stakes winners. (Pine Brook Farm).

Aug. 11—Filly, 2nd foal of winning sister to two stakes winners (Keswick Stables, Mrs. E. H. Augustus).

Aug. 12—Filly, 2nd foal of stakes winning sister to stakes winner. (Mereworth Farm).

	Foals	Wnrs.	Wins	First Money
INDIAN RED, 1951,				
Sun Again	10	2	3	5,875
Indian Silver (Equilib)				
Verjara (Flo Bratten) 2				
INTENT, 1948, War Relic	16	2	6	30,975
●Intensive (Merry Song) 5				
Ru-Jud (Wayfarer)				
INVIGORATOR, 1950,				
Brookfield	7	1	2	4,225
Toranella (Stefanella) 2				
*IRISH PHIL, 1947,				
Fair Trial	12	1	1	665
Green Stamp (Bonnie Rich)				
I WILL, 1944,				
Roman	22	3	5	7,065
Pawanson (Aviation)				
Houston Girl (Kathy W.)				
Fate Ruler (Buzzaround) 3				

J

	Foals	Wnrs.	Wins	First Money
JACKS TOWN, 1946,				
Johnstown	14	4	6[1]	5,755
Gueydan Girl (Maudeen Z.)				
Russling Town (Rusling Lady) 2[1]				
Pat O Pine (Peak and Pine) 2				
Sissie's Best (Sissy Lee)				
JAMIE K., 1950, Crowfoot	10	2	2	1,950
Jammed Lucky (*Eolia)				
Edward A. (Big Girl)				
JET MASTER, 1949,				
Jet Pilot	14	2	3	6,630
Really Sumthin (Yuno Sumthin) 2				
Jet Kalo (Mighty Gay)				
JET PILOT, 1944,				
*Blenheim II	24	10	13	23,225
In the Green (Polka)				
Dark Amethyst (Taurita)				
Jet Clear (Clear Out) 2				
Flying Tail (Narrative)				
Just Don't Shove (Smart Woman) 2				
Larry's Man (Bush Baby)				
Shavetail (Bushleaguer)				
High Stratus (Say Hey)				
Jet Whiz (Curtain Bow) 2				
Miss Flybai (Alistaff)				
JETT-JETT, 1944,				
Sun Teddy	5	2	3	2,085
Saucy Jetta (Saucy Sissy)				
Hody (To Bewitch)				
JINX BREAKER, 1948,				
Unbreakable	10	3	5	5,315
Boom and Go (Lady Margarite) 2				
Min's Baby (Mattie Anne)				
Dianna's Treasure (Bell Tracer) 2				
JOE THESING, 1950,				
*Blenheim II	12	1	1	1,500
Stay (Just In Time)				
JOHNS JOY, 1946,				
*Bull Dog	29	7	8	15,945
Cassiope's Joy (*Cassiope)				
Onebyalength (Levity) 2				
Rellim's Tune (Token Tune)				
Lemon Souffle (Miel)				
Happy Angle (Degree)				
Twin's Joy (Busy Whirl)				
Dont Be Little (Blessed Little)				
JOYSTICK, 1948,				
*Alibhai	6	1	1	2,750
Joyster (Maid O'Fire)				
JUG BAND, 1949,				
Questionnaire	7	1	1	1,440
Jug Band, Jr. (Merry Tudor)				

K

	Foals	Wnrs.	Wins	First Money
KAYTEE, 1941,				
Blue Larkspur	1	1	2	2,665
Kayroman (Roman Jean) 2				
KY. COLONEL, 1946,				
Balladier	17	4	9	18,335
Witherite (Whither Wander) 5				
Kentucky Gal (Golden Earring)				
French Toast (Miss Tony L.) 2				
Merry Colonel (Merry Marlboro)				
KY. LEA, 1948, Sun Again	10	1	1	665
Rae Rose (Annahanna)				
*KHALED, 1943, Hyperion	16	3	3	7,150
Light Talk (Flitting Past)				
Different Things (*Donya)				
Rodeo Hand (*Silver Lass II)				
KING DORSETT, 1942,				
*Brown King	2	1	1	1,300
Princess Nagra (*Uva)				
KING'S STRIDE, 1947,				
Coldstream	7	1	1	2,275
Dear Ruth (Town Belle)				
*KINGSWAY II, 1940,				
Fairway	13	1	4	4,002
●Jolly Jester (Good and Gay) 4				

L

	Foals	Wnrs.	Wins	First Money
LAST ROUND, 1947,				
Chance Shot	12	1	1	455
Manner's Fit (Manners Miss)				
LEISURE TIME, 1948,				
*Alibhai	4	1	1	2,475
Bond Time (Treasury Bond)				
LE MONDE, 1949,				
Fighting Fox	10	1	1	1,440
Knobtiger (Miss Knobview)				
LIGHTS UP, 1947,				
Eight Thirty	11	2	3	6,195
Light Command (Timber Line) 2				
Auroral (Royal Grace)				

NORTH CLIFF FARM

SARATOGA FRIDAY AUGUST 12

b. c., HILL PRINCE—AUDREY LEE, by Roman. Second foal of a winning daughter of Roman.

br. c., SARATOGA—BIG PUSH, by Peace Chance. Half-brother to three winners including the stakes winner NILUFER, and the producers Mah Push and Push On.

b. f., TOM FOOL—BLUEHAZE, by Blue Larkspur. Half-sister to six winners, out of a winning full sister to the stakes winner and sire BLUE SWORDS.

b. c., *TURN-TO—BOOJIANA, by Boojum. Out of a stakes winner (Matron, Schuylerville, Top Flight Stakes, etc.). Half-brother to the sires Impel and Boodle (sire of the stakes winner HUBCAP).

b. c., *WINDY CITY II—ETERNAL FAME, by Eternal Bull. Half-brother to the winner Eternal Count and out of a daughter to the winner and producer, Flying Lance.

b. c., *ARCTIC PRINCE—IDIOM, by *Blenheim II. Second foal of a half-sister to STRAIGHT FACE and REGISTER.

br. c., NASHUA—KINFOLKS, by Bull Lea. Half-brother to a winner and out of a full sister to the stakes winners CHANLEA, SNOW GOOSE, SLY POLA, etc.

gr. c., NATIVE DANCER—LEGEND BEARER, by The Porter. Half-brother to stakes winner ICARIAN, stakes placed Carry The News and track record holder Pepper Patch, and three other winners. His dam, a winner and stakes placed daughter of The Porter.

ch. c., JET ACTION—MEDELLEN, by *Bernborough. First foal of a daughter of a half-sister to the stakes winner and sire MISTER GUS.

ch. c., HILL PRINCE—MOST LIKELY, by *Heliopolis. First foal of a winning daughter of the stakes winner and stakes producer STRANGE DEVICE.

ch. c., EUDAEMON—*TIR-AN-OIR, by Tehran. Half-brother to the stakes winners *SEANEEN ($300,000) and PAL AN OIR and from the female line of the great PENNYCOMEQUICK.

b. c., *DOUBLE ECLIPSE—TROJAN DANCE, by *Priam II. Third foal of an unraced daughter of the stakes placed Boojie (dam of the stakes winner CATSPAW).

NORTH CLIFF FARM

RIXEYVILLE, VA. (MR. and MRS. MELVILLE CHURCH II) PHONE: CULPEPER-WEST 7-3501

Deauville, 1960

EVERY YEAR
Since
1887
CLASSIC WINNERS ★
Sold at
these Sales

WHY NOT
IN 1960
among the 430
on offer?

French Yearling Sales

From AUGUST 20th to AUGUST 28th

Daily after races

For catalogues apply to:

OFFICE DU PUR SANG, 10 Rue du Cirque, Paris 8°, France

Including —

★ HERBAGER	best 1959 three-year-old in France
LE VENTOUX	1960 classic winner in France. Half-brother to BIRUM, 1959 Grand Prix de Paris (also sold at Deauville)
COURROUX	best 1960 two-year-old in Italy, etc.

	Foals	Wnrs.	Wins	First Money
LITTLE BEANS, 1938,				
Mirafel	3	1	2	3,100
Esta Louise (Leap Year Lass) 2				
LORD PUTNAM, 1948,				
Requested	10	2	2	8,015
●Thirteen Grand (Bullsive)				
Rose O'Neill (Beckygale)				
*LORD VANITY, 1952,				
Hyperion	7	1	1	1,550
High Bush (Bonny Bush)				
LOSER WEEPER, 1945,				
Discovery	23	4	4	5,130
Moaning Low (In the Van)				
Miss Ginomel (Ginomel)				
Sanguinary (Still Hoping)				
Andy's Gold (Golden Bells)				
LOU EFFRAT, 1953,				
Broke Even	1	1	1	2,275
Melrose Lou (Gilded Star)				
LOUJAC, 1945, Ariel	6	2	2	2,525
Clouded (*Clouded Sun)				
Hasty Action (Cynthia C.)				

M

	Foals	Wnrs.	Wins	First Money
MAFOSTOUTIS, 1953,				
*Mafosta	1	1	1	2,750
Our Outis (Our Cleo)				
MAGIC MORN, 1952,				
*Nasrullah	7	1	1	665
Mandy's Magic (Oh Mandy)				
*MAGIC SLIPPER II, 1948,				
His Slipper	10	1	1	650
Magic Lady (Myrtle Yochum)				
*MAHMOUD, 1933,				
*Blenheim II	10	1	1	2,600
Multnomah (Satsuma)				
MAKE READY, 1952,				
*Shannon II	5	1	1	755
Surge On Q. (Many Times)				
MAKE-UP MAN, 1945,				
*Beau Pere	4	2	2	1,570
Make-Up Buck (Broken Clouds)				
Tinhorn Bess (Van Ness)				
MAMELUKE, 1948,				
*Mahmoud	25	6	7	10,840
Mountaineer (Miss Damion) 2				
Glencoe Kid (Eve's Fate)				
Mammy Mary (U. S. Mary)				
Grand Luke (Grand Baby)				
Little Miss Luke (War Victory)				
Sis Tootie (Betsy K)				
MANCHAC, 1944,				
*Bahram	7	1	1	1,950
Blue Imperial (Elsie Revere)				
MARCADOR, 1949,				
Bold Venture	3	1	1	428
Son Duke (Planetrix)				
MARCO WAY, 1936,				
Marconi	1	1	1	1,300
Elgin's Miss (Gallant Maid)				
MARK-YE-WELL, 1949,				
Bull Lea	20	2	2	2,080
Wings of Song (Polly's Song)				
By the Deep (Hadassah)				
MASS O'GOLD, 1948,				
Fighting Step	3	1	1	1,825
Jingle (Sweet Rythm)				
MASTER FIDDLE, 1949,				
First Fiddle	3	1	1	780
Parched (Scorching)				
MATAGORDA, 1950,				
*Brown King	11	1	4	7,735
Mr. Irebia (Time to Run) 4				
*MENETRIER, 1944,				
Fair Copy	15	2	4	9,345
Victoria Regina (Victoriana) 3				
Milton Man (Nandina)				
MERCENARY, 1945,				
*Alibhai	23	2	2	1,080
Mercuria (Island Devil)				
Merci Kale (Miss Kalene)				
MERE BONES, 1947,				
Mr. Bones	4	1	1	650
Bones-Alone (Eddie's Dream)				
*MIDAS II, 1942,				
Hyperion	12	1	2	4,650
Golden Sixtie's (Lady Emillia) 2				
MIGHTY STORY, 1943,				
*Mahmoud	16	6	7	10,300
Mah Moola (Fresh Money) 2				
Bull Story (Esta Lea)				
Will R. (Gone Again)				
Bully Tale (Bully Babe)				
Miss Fibber (Miss Gadfly)				
Mighty Gone (Gone Again)				
MIS-GUIDE, 1950,				
Signator	9	2	2	2,990
Forelass (High Ore)				
Flirty Pat (Fond Dream)				
MISTER EASY, 1944,				
Ted Easy	4	1	1	666
Winning Play (Chance Day)				
MODEL CADET, 1946,				
Requested	30	6	9	14,495
Sleepy Linda (Darby Deirdre) 2				
Kim T. (Lady Lureen) 2				
Lady Mannequin (Rippina) 2				
Cadet's Miss (Play Pov)				
Speedy Jean (Vision)				
Model Be (Be Yourself)				
MONEY BROKER, 1950,				
*Half Crown	17	3	3	4,030
Mr. Wampum (Evening Shade)				
Tulsa Broker (Silk Quest)				
Super Money (Stavila)				
MOOLAH BUX, 1952,				
*Mahmoud	17	4	4	5,550
Down Anchor (*Battened Down)				
Moo Bob (Jeanne Roberts)				
Banning Babe (Island Queen)				
Tejas Aggie (Princess Rings)				
*MOONDUST II, 1946,				
Stardust	20	4	4	5,850
Sorcie (Pilayya)				
Moon Master (Nine-O-Five)				
Phil Lippy (Glory Girl)				
Desna (Delhannah)				
MORE SUN, 1947,				
Sun Again	25	1	1	2,275
Basking (Chevalet)				
MOROCCO PRINCE, 1948,				
Port au Prince	3	1	1	845
Candy Lane (Diamond Lane)				
MOUNT MARCY, 1945,				
*Mahmoud	7	3	4	8,775
Miss Ideal (Me Perfect) 2				
Sandyjean (Pasadena Rose)				
Bud Adams (Julio)				
MR. BUSHER, 1946,				
War Admiral	19	4	5	11,905
Fred (Mirandy Rose)				
Busher's Beauty (Model Beauty)				
Kisco Kid (Sweet Girl) 2				
Busher's Darling (Dog Show)				
MR. CHAIRMAN, 1943,				
Nedayr	2	1	1	1,430
Aficionado (Phantom Hill)				
MR. HEMISPHERE, 1949,				
*Alibhai	6	2	2	4,675
Cara Sorella (Bella Sorella)				
Spacemaster (Taste o' War)				
MR. MUSIC, 1948,				
Balladier	21	7	8	11,555
Ol Son (Gay Coquette)				
Melody King (Shillalah)				
Jazz Player (Aim High)				
Forest Song (*Sylvanaise)				
Double Note (Penny Singer) 2				
Bes Holt (Therese Canale)				
Mister Joy (Joy Forever)				
MR. TROUBLE, 1947,				
*Mahmoud	14	1	1	2,275
Happy Venture (Poise)				
*MY BABU, 1945, Djebel	26	3	3	6,695
Garwol (Fleece)				
Inviting (Sequence)				
Colfax Maid (Tsumani)				
MY HOST, 1948,				
*Alibhai	7	3	6	26,825
Casa Mia (Coffee-House)				
●Brown Eyed Mary (*Mary Be Good) 4				
Forever Flo (Holler)				
MY REQUEST, 1945,				
Requested	5	1	1	2,275
Ripper Jack (Murph's Deb)				

N

	Foals	Wnrs.	Wins	First Money
NAHAR, 1952, *Nasrullah	15	3	3	6,955
Zehenna (Mahari)				
Jester G. (Flanvee)				
Poky Nose (Nimble Nymph)				
*NAHAR II, 1947,				
Stardust	16	1	2	2,690
Nallano (Bolo Miss) 2				
NANTALLAH, 1953,				
*Nasrullah	13	3	5	13,175
Mt. Hope (Vestment)				
Opus (Happy Song) 2				
Commend (War Bird) 2				
NARRATOR (Eng.), 1951,				
Nearco	3	1	1	2,275
*Come in Please (Blue Cross)				
NASHUA, 1952, *Nasrullah	19	3	3	7,800
Shuette (Beau Jet)				
Nashua Blue (Blue Fleet)				
Lindisima (Bella Figura)				
*NASRULLAH, 1940,				
Nearco	28	2	2	4,875
Eastern Princess (Miss Disco)				
Zonah (Gambetta)				
NATIVE DANCER, 1950,				
Polynesian	27	7	11	40,151
Dance Rhythm (Recce)				
Fire Dancer (Red Stamp)				
●Bright Silver (Uno Best) 3				
Waddle (Sitting Duck)				
Table Hopper (Buffet Supper) 2				
Good Move (Next Move) 2				
Shimmy Dancer (Shimmer)				
NATURAL, 1945,				
Chance Shot	8	1	1	1,450
Natural Brier (Evening Rose)				
NAVY PAGE, 1950,				
War Admiral	5	2	3	7,870
Navy Grand (Grandciad)				
●Navy Wyn (*Wyndola) 2				
*NECHAO, 1951, Nearco	14	1	1	2,475
Cassao (Endowah)				
NELLS JIMMIE, 1954,				
DeRidder Frank	2	2	6	5,350
Jimmy Nell (Jaynelle) 4				
Jimmie Jr. (Lamar's First) 2				
NEVER SAY DIE, 1951,				
*Nasrullah	9	1	1	2,600
Cross King (King's Cross)				
*NICARAY, 1951,				
Nicolaus	7	2	3	2,885
Callray (Timber Call) 2				
Ryanic (Peach Cobbler)				
*NIRGAL, 1943, *Goya II	26	4	4	5,345
Cherry S. (Subterranean)				
Mon Uncle Jules (Andy's Pride)				
Bellefair (Flying Valor)				
Soluk (Fan Song)				
*NIZAMI II, 1946, Nearco	10	1	1	1,430
Night Star (Spotlight Star)				
NOBLE CREEK, 1944,				
*Blenheim II	17	2	2	3,500
Squabble Creek (Evening Song)				
Eleven Thirty (Last Trial)				
NOBLE HERO, 1945,				
*Heliopolis	12	2	2	3,650
Noble Maestro (Musical Lady)				
Noble Turn (Miss Linnett)				

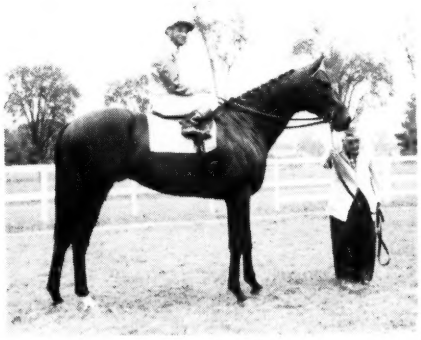

BOLD RULER

Out of Half-Sister To BOLD RULER

b. c., *TURN-TO—HILL ROSE, by ROSEMONT—MISS DISCO

HILL ROSE was a good N. Y. Allowance winner, whose first two starters are IMON (five races and $36,245 at 2 and 3, 1959) and GEEARE (winner at Belmont Park at 2, 1959, and second in National Stallion Stakes).

Saratoga-Friday Night-August 12

b. c., Dedicate—Brown Sugar
*b. c., *Ribot—Carezza
*ch. c., *Court Martial—Chevalier's Star
b. c., Roman—*Dark Rose II
b. c., *Our Babu—Family Affair
*b. c., Alycidon—Ferry Pool
ch. c., Traffic Judge—Guayana
b. c., *Turn-to—Hill Rose
b. c., *Turn-to—Java Belle
*ch. c., *Tudor Minstrel—Kessaway
ch. c., Duc de Fer—New Flower
b. c., Battlefield—Punch
ch. c., Prince John—Slave Market

UPPERVILLE **NEWSTEAD FARM** VIRGINIA

(MR. AND MRS. TAYLOR HARDIN)

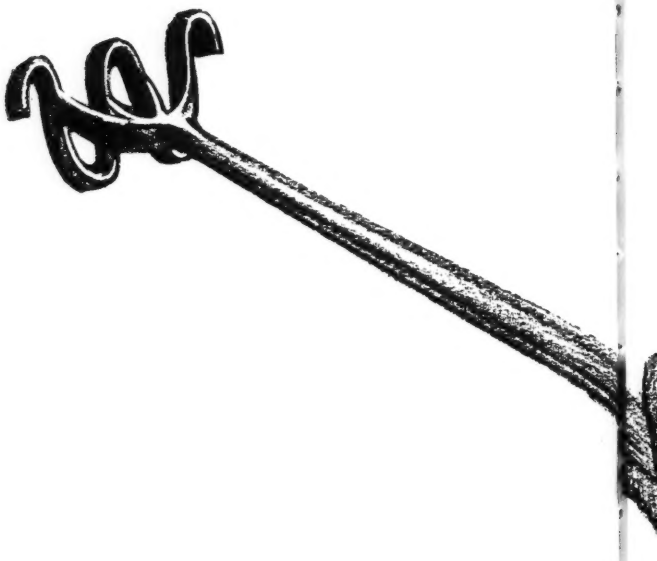

KEENELAND SALES YEARLINGS BY KING RANCH SIRES

 # 17 Dk. b. f. by Rejected—Copa Crest, by *Jacopo
Half-sister to stakes winner Benaber. (Maywick Farm)

 # 35 Ch. f. by Beau Max—Miss Jato, by *Ambrose Light
Half-sister to stakes winner Belle Point. (William H. May)

 # 46 Ch. c. by Beau Max—Sea Name, by Grand Admiral
Out of a half-sister to stakes winner Tritium. (Patrick Calhoun, Jr.)

 # 49 Dk. b. or br. c. by Rejected—Subterranean, by By Jimminy
Half-brother to stakes placed Magic Spell. (Patrick Calhoun, Jr.)

 # 94 B. c. by Rejected—Nurse Boss, by Broadside
Half-brother to stakes winner Roman Miss. (Lucas B. Combs)

#198 B. f. by Beau Max—Peribrook, by Brookfield
Bred like stakes winner Golden Notes. (Hedgewood Farm)

#222 Ch. c. by Beau Max—Alley, by Rolled Stocking
Full brother to stakes winner Speed Rouser. (Karsland Farm)

#226 B. c. by Rejected—Bullsive, by Bull Run
Half-brother to stakes winner Thirteen Grand. (Karsland Farm)

#251 Dk. b. or br. by Rejected—Miss Tookie, by Easy Mon
Out of a half-sister to stakes winner Galdar. (John R. Collins)

#257 B. c. by Rejected—Portable, by *Pharamond II
Half-brother to stakes winner Brown Booter. (Hiddenaway Farm)

KING RANCH
OVER 100 YEARS OF RANCHING
Since 1853

KING RANCH

Kentucky Division: Howard Rouse, Mgr.
Phone 4-1858, or Midway, Ky., Thornwall 6-2091.
Old Frankfort Pike, Lexington, Ky.

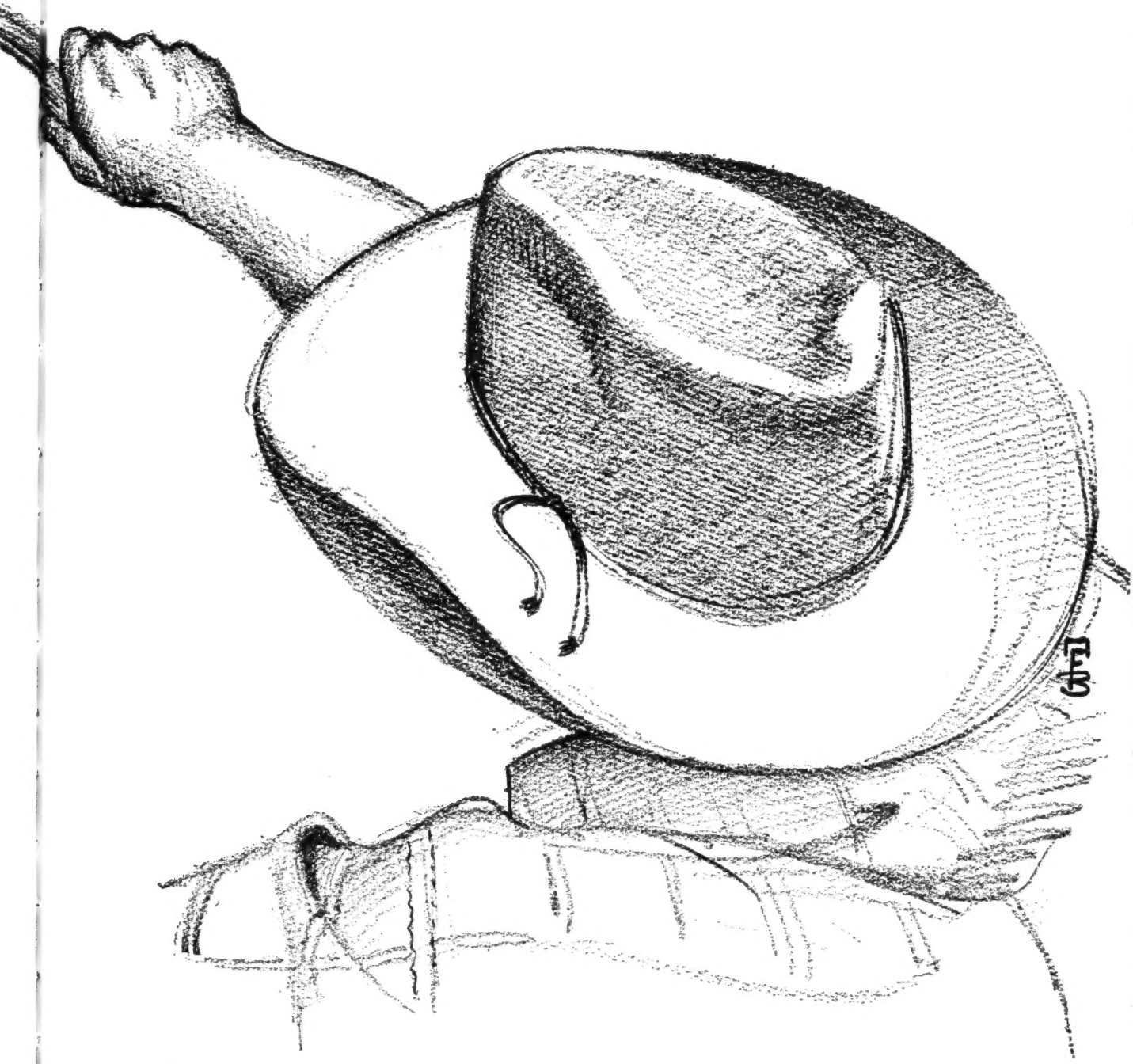

	Foals	Wnrs.	Wins	First Money
NOBLE RISK, 1951,				
*Nirgal	8	1	1	361
Noble Chatter (Covey Chat)				
NOBOY, 1948,				
Bunty Lawless	2	1	1	1,160
Noboy's Lad (Subway Lady)				
*NOROOZ, 1949, Nearco	2	1	1	1,350
Her Regards (Shady Regards)				
*NORTHERN STAR, 1948,				
Mirza II	17	2	4	9,050
Young Star (Young Mary) 2				
Agapanthus (White Orchid) 2				
*NOVARULLAH, 1950,				
*Nasrullah	5	2	2	3,250
Novalook (*Loka)				
Social Grace (Dear Madam)				

O

	Foals	Wnrs.	Wins	First Money
OCCUPY, 1941, *Bull Dog	9	3	3	6,825
Prima Rondi (Vrondi)				
Jeune Occupy (Jeune Fille)				
Principia (Aceinthehole)				
*OCEANUS II, 1950,				
Hyperion	10	1	1	650
Ocean Liner (Sweet Darling)				
OH LEO, 1949,				
Jean Valjean	10	2	4	6,810
Delta Gal (Bright Honor) 3				
Leo's Image (Mama Julia)				
OIL CAPITOL, 1947,				
*Mahmoud	15	1	1	2,275
Jack Bender (Best Boots)				
OLD KY. HAM, 1950,				
Balladier	4	1	4	7,605
Duc de Bal (Maemab) 4				
OLD ROWLEY, 1948,				
Menow	1	1	1	780
Rooster (Glenn Rebel)				
OLYMPIA, 1946,				
*Heliopolis	21	8	12	40,320
Marwol (Tuonine)				
Editorialist (Stratafire) 2				
●Apatontheback (Delta Queen) 3				
Tronidor (Uvira's Comet)				
Relative (Progeny)				
My Portrait (Me) 2				
Elfola (The Elf)				
Rice Shower (Glory)				
ONE COUNT, 1949,				
Count Fleet	20	5	5	10,340
M'selle Mill (Tannett)				
Justa Rogue (Roguish Mood)				
Iron Charlene (Red Carnation)				
Down Count (Locadah)				
Up Count (Porto Bello)				
ONE HITTER, 1946,				
Shut Out	14	2	3	6,825
Cherry Puddin' (Cherry Fizz) 2				
Winter League (Sea Blossom)				
ONILRAC, 1947, Roman	6	1	1	630
Reddy Roman (Mary's Reddy)				
ON THE EYE, 1946,				
Eight Thirty	10	2	3	2,014
Hunters Eye (Hunter Queen)				
My Tempo (Agnes Z.) 2				
*ORBIT II, 1945, Hyperion	7	1	1	2,750
Golden Mel (Sea Flora)				
*OUR BABU, 1952,				
*My Babu	17	3	4	8,525
Stan the Man (Gay Fairy)				
Arbor Day (Gabez) 2				
Crooked Question (Coup)				
OUR JOHN WM., 1945,				
Bull Lea	4	1	1	2,275
Cary B. (Marasun)				
*OUR LOVE II, 1951,				
*Nasrullah	16	5	9	15,625
With Love (Winning Stride) 2				
Anthony Boy (Patchemup)				
Dixafilly (Undercurrent) 2				
Mechta (Holua) 3				
Will Be Ready (Will Be There)				
OWNERS CHOICE, 1944,				
*Blenheim II	3	1	1	1,350
Glorify (Gloire Fille)				

P

	Foals	Wnrs.	Wins	First Money
PALESTINE (Eng.), 1947,				
Fair Trial	11	1	1	2,600
Le Midi (*Douce France)				
PALESTINIAN, 1946,				
Sun Again	18	4	4	9,225
Our Bonnie S. (Chickdale)				
Allenby Road (Glorious Emma)				
PANACEAN, 1953, Roman	17	3	3	3,380
Cotton Pickin (Eternal Nine)				
Pan Out (Out o' Breath)				
Chiefland (Ohris)				
PANCHO SUPREME, 1946,				
Pilate	13	1	1	650
Hasty Pancho (Ginafaru)				
PAPA REDBIRD, 1945,				
Balladier	12	1	1	1,230
Papa Pheasant (Phara Foot)				
*PAPPA FOURWAY, 1952,				
Pappageno II	13	2	6	37,025
●Pappa's All (*Queen of All) 5				
Mits (Lady Zev)				
PARNASSUS, 1950,				
War Admiral	5	1	1	2,275
Oui Madame (Exclusion)				
PASSADO, 1945, Roman	1	1	2	4,500
Mark West (Mosta Beauty) 2				
PENACTION, 1949, Pensive	5	1	1	1,950
D. X. King (Nancy's Chick)				
*PERILOUS II, 1945,				
Hyperion	3	1	1	650
Perilous Miss (Hi Comedienne)				
PET BULLY, 1948,				
Petrose	24	5	8	13,170
Sea Green (Boselda) 2				
Bully's Lady (Superupper) 2				
Bully's Girl (Gracious Heart) 2				
Just Seven (Dark Signorina)				
Bobby B. (Blue Relic)				
*PETER FLOWER, 1946,				
Blue Peter	7	2	3	6,175
Rose for Mary (Rambling Mary) 2				
Get Happy (Challmoss)				
PETROSE, 1934,				
Peter Hastings	7	2	3	1,989
Jane Darling (Edie Jane) 2				
Opening Show (Dazzlement)				
PHALANX, 1944, Pilate	22	1	1	1,950
Striking Force (Voltage)				
PHARANOR, 1937,				
*Pharamond II	3	1	1	1,950
Henry Miller (Josteeva)				
PHIL D., 1948, War Dog	19	3	4	3,742
Fly D. (Brown Fly) 2				
Nan Sue Lyn (Hurricane Hazel)				
Demonette (Winfernal)				
*PICAFORT, 1942, Halifax	1	1	1	4,566
●Hurry on Gal (Blueinsco)				
PIET, 1945, Grand Slam	11	2	3	5,330
Cherry Piet (Cherry Bounce) 2				
Jodee's Honey (Hobby)				
PINEBLOOM, 1945, Menow	12	1	1	1,230
Mr. Brixite (Bejeweled)				
PINTOR, 1949, *Goya II	2	1	2	1,690
Gary Dick (Resplendence) 2				
PLAIN TIMES, 1952,				
Phalanx	5	1	2	2,990
Plain Cheer (Hy Cheer) 2				
POISED, 1947, Equestrian	12	1	1	1,950
Jimmy Hicks (Invited)				
POLYNESIAN, 1942,				
Unbreakable	28	4	6	11,430
King Kameha (Grey Miss) 3				
Off Broadway (Theatre Date)				
Paul Pry (Flighty Jane)				
Vanesian Bead (Beadah)				
PONDER, 1946,				
Pensive	16	3	4	3,844
Ponder On (Sail Cloth)				
Jolly Molly (*Ma Fleche)				
Penrock (Shamiral) 2				
PORTERFIELD, 1943,				
The Porter	6	1	1	1,160
Cookiegorum (Cairngorum)				
POWDERED MILK, 1941,				
Milkman	6	2	2	1,895
Lucky Larry (Lucky Lass)				
Mabern (Try Again)				

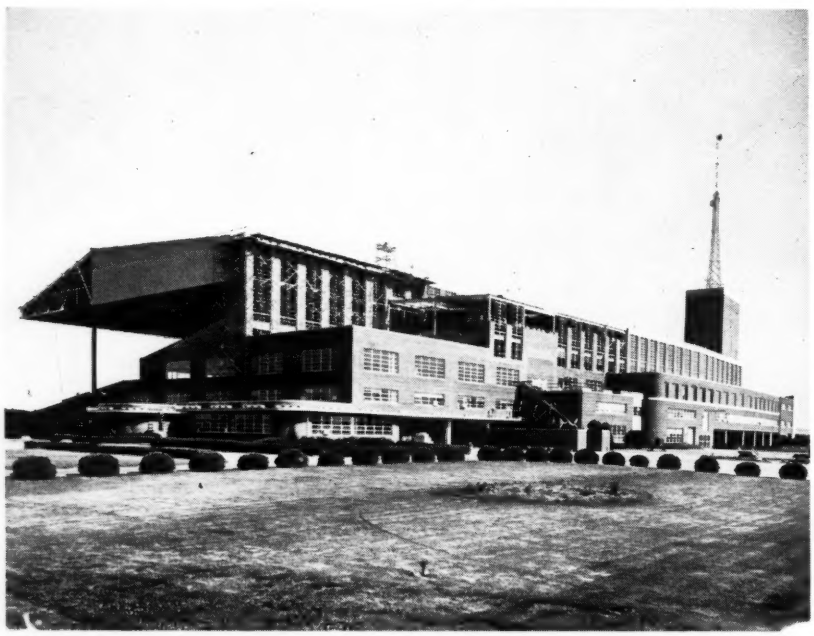

Extension of the grandstand at Atlantic City, to be completed for the track's opening on August 8, will provide facilities for an additional 5,000 spectators.

First Night
At Keeneland
MONDAY JULY 25

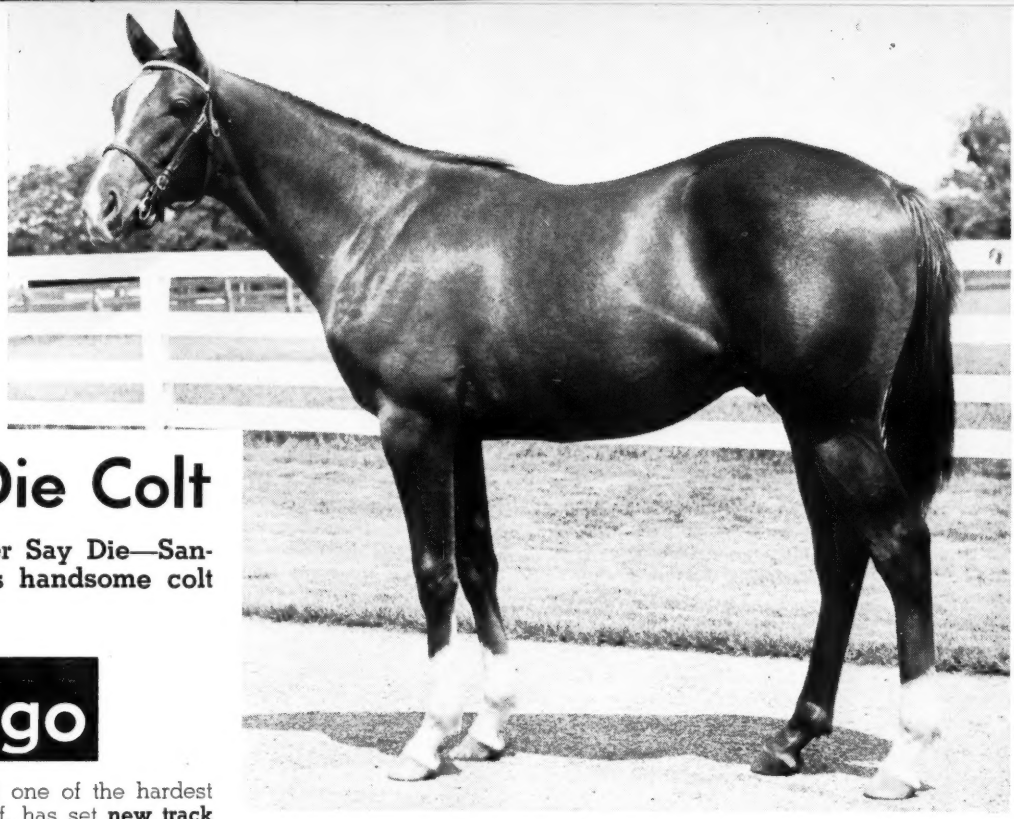

Never Say Die Colt

HIP 100 — *Ch. C., by Never Say Die—Sanlinea, by Precipitation. This handsome colt is a half-brother to

*Amerigo

***Amerigo,** winner of $430,000 and one of the hardest hitting horses on the American turf, has set **new track** and **new American** records. He has won **dashes,** turned in record-breaking speed at the **middle distances** and this year won the $100,000 added San Juan Capistrano at **1¾ miles** under top weight. He has lost some of the $100,000 events by a nose or a neck, giving considerable weight. . . . You will be impressed when you see this yearling half-brother to *Amerigo. His dam is a **stakes-winning daughter** of the **Hyperion** mare, **Sun Helmet,** dam of **three stakes winners.** The next dam, **Point Duty,** is ancestress of **16 stakes winners.**

These yearlings will be sold by

SHAWNEE FARM

Mrs. Parker B. Poe, Owner

Al Cofield, Manager

HARRODSBURG KENTUCKY

Other Shawnee Yearlings

Hip 98 B. c., by *Arctic Prince—Refined, by Menow.
Hip 99—B. f., by *My Babu—Rhodian, by *Mahmoud.
Hip 90—B. c., by Roman—*Margiana, by Nearco.
Hip 93—B. f., by *Hafiz—My Country, by *Blenheim II.
Hip 72—B. c., by Roman Patrol—Fair Melody, by Fair Trial.
All of these yearlings royally bred. See catalog, see yearlings.

See all these yearlings in

BARN 4

at Keeneland

Colt by Royal Serenade

HIP 71 — Ch. c., by *Royal Serenade—Fair Diana, by *Heliopolis. Second foal of winning sister to stakes winners Hill Country and Istan (NTR, 6 fur. in 1:09)

Half Brother To Stakes Winner

HIP 58 — B. c., by Cosmic Bomb —Amita, by *Bull Dog. Half-brother to stakes winner Judge M. Out of winning sister to Johns Joy, The Doge, and Carolina Queen.

	Foals	Wnrs.	Wins	First Money
PRECIPTIC (Eng.), 1942,				
Precipitation	5	1	1	1,625
*Rob-Har (Wimmarleigh)				
*PRIAM II, 1941, Pharis	12	1	1	2,275
Jet Streak (Reloup)				
*PRIDE OF EGYPT, 1951,				
*Nilo	7	1	1	2,200
Bride of Egypt (Fair Bride)				
PRIMATE, 1949,				
Some Chance	19	5	7	11,045
Prime Prospect (Metoaka)				
Primevil (Naughty Liz) 2				
Crownmont (C'est Tout)				
Miss Poot (Make Haste) 2				
Chatanooga (Kirkway Miss)				
PRINCE DARE, 1950,				
*Princequillo	10	2	4	8,775
Pet Dare (Barquette) 2				
Dare Do Well (Politigirl) 2				
PRINCE QUEST, 1946,				
Requested	4	1	1	1,400
Betty Margaret (Valcoeur Aime)				
*PRINCEQUILLO, 1940,				
Prince Rose	24	2	2	5,350
Venice (Delta)				
Songman (Bright Song)				
*PROMETHEE, 1942,				
Prince Rose	3	1	5	41,872
●Iron Rail (Jackie Lee) 5				
PROPHETS THUMB, 1946,				
Bull Lea	6	2	2	2,730
Prophet's Eye (Watchful Eye)				
La Salrina (La Pompadour)				
PROSPECTIN, 1950,				
Pensive	6	1	1	2,145
Propel (Subliner)				
PROVOCATIVE, 1946,				
Roman	15	1	1	401
Provarian (Sunarian)				
PRY, 1942, Questionnaire	2	1	2	4,550
Fading Sky (Haze) 2				

Q

	Foals	Wnrs.	Wins	First Money
*QUIBU, 1942, Meadow	3	1	5	11,245
Rumpus Room (Rumpus) 5				
QUICK REWARD, 1942,				
Reaping Reward	7	1	5	30,995
●Itsa Great Day (Irish Rebel) 5				
QUICK WINK, 1949,				
*Alibhai	3	1	2	4,095
Quick Breeze (Speedy Bubbles) 2				

R

	Foals	Wnrs.	Wins	First Money
*RADIOTHERAPY, 1943,				
Hyperion	13	1	1	1,050
Radio's Signal (*Light Song)				
RAVENALA, 1941,				
Coldstream	3	1	1	593
Hondo Queen (Mio's Queen)				
RAYNE BOY, 1947,				
Los Molinos	3	1	1	650
†Discount Lee (Lightning Sea)				
†by Jacks Town or Rayne Boy				
*REED MACE, 1945,				
Hyperion	11	1	1	1,160
Royal Authority (Post War Style)				
REIGHS BULL, 1948,				
Bull Reigh	15	1	1	1,050
Reighs Speed (Shasta Girl)				
REJECTED, 1950, Revoked	26	3	5	10,285
Clear Fork (Sweepy Deb) 2				
Rejector (Savoia) 2				
Lynn Blacker (Queen's Village)				
*READING II, 1936,				
Marconigram	7	1	1	1,200
Flower Book (Flower Rings)				
RE-ARMED, 1947,				
Bull Lea	7	1	4	7,500
Mr. Re-Armed (Silver Friday) 4				
RED CURTICE, 1949,				
Requested	5	2	2	2,525
Redfin (Goddess Gold)				
McLean County (Carpet Sweep)				
RED HANNIGAN, 1951,				
*Heliopolis	13	1	1	715
Homagain (Reighoma)				
RED ROMEO, 1949,				
Amphitheatre	3	1	1	1,300
Swift Pal (Polly Kan)				
RELIC, 1945, War Relic	2	1	3	22,675
●Olden Times (*Djenne) 3				
REQUESTED, 1939,				
Questionnaire	14	2	2	4,025
Soda Stream (Effervescence)				
Natria (Special Fleet)				
REVOKED, 1943,				
Blue Larkspur	26	6	7	14,359
Ok Chief (Royal Indian) 2				
Harrow (Pretty Does)				
Mixed Deal (*Five Spots)				
Oak Dandy (Piccalilli)				
Negative Nan (Unquitable)				
Manly (Flying Cross)				
RICKEY LEE, 1946,				
Bull Lea	8	1	1	1,200
Dora Hope (Bellota)				
RICKEY RAY, 1952,				
Alabama	9	2	2	1,950
Kiser Ray (Girl Dandy)				
Nelson Ray (Old Chip)				
*RICO MONTE, 1942,				
Saint Patrick	17	1	1	1,950
Sew Neat (Fanash)				
RICOSOLO, 1945,				
*Ligaroti	5	1	1	360
Cap's Pride (Buckeye Gem)				

ROCK RAYMOND FARM (Mr. and Mrs. C. E. Miller, Chester Co., Penn.)

MRS. LOOK ANDERSON, TIDE-OVER FARM, AGENT

Presents A Great Potential Stakes Consignment:

CRAFTY ADMIRAL Colt, Half-Brother to crack Ok CHIEF
Out of Stakes Winner ROYAL INDIAN

#312, ch., by Crafty Admiral—Royal Indian, by *Royal Gem II
Half-brother to 1960 2-year-old winner Ok Chief (2 wins, including ⅝ at Balmoral in :58⅕, also 2nd to He's A Pistol in Bashford Manor S., 3rd Hyde Park S.). This colt is 2nd foal of SW Royal Indian, winner Bay State Kindergarten S. and daughter of Flying Indian, winner Astoria S. in record time.

FAULTLESS Filly, Sister to Stakes Winner FAULTLESS MAID
From Famed Foundation Family of VIRGINIA L.

#271, dk. b., by Faultless—Apache Squaw, by Blue Swords
Sister to Faultless Maid (10 wins, $35,100 including Queenston S., beating Pink Velvet, placed in 5 stakes) and to Apache Brave (7 wins). Out of winning ½ sister to SWs Shawnee Squaw (Arlington Lassie S. and dam of stakes-placed Relaxezvous) and Asombro.

JOHNS JOY Filly, First Foal of Speedy PIPING ARMS

#308, dk. b., by Johns Joy—Piping Arms, by *Piping Rock
Piping Arms raced with and beat such stakes winners as Jet Master, Hierarch, Marked Game, Singing Beauty, won 4 6-furlong races in a row in under 1:11 and over $36,000. Out of a sister to stakes class Sir Richard R., and granddaughter of Maid At Arms, by Man o' War.

Keeneland Summer Sales

BARN D

May be inspected at
TIDE-OVER FARM
WEDNESDAY NIGHT July 27

From Great Families

A Colt out of a daughter of Black Helen

One of the truly great families of modern times is that of BLACK HELEN, winner of the Florida Derby, American Derby, C.C.A. Oaks, etc., and a daughter of the fabulous foundation mare, *LA TROIENNE. The colt we are selling is the third foal of OUTCROSS, a daughter of BLACK HELEN. BLACK HELEN, a half-sister to BIMELECH, BIG HURRY, BIOLOGIST, BEE ANN MAC, etc., is granddam of SWs IMAGEM, OPEN SHOW, BUT WHY NOT (dam of SW HOW NOW), OEDIPUS, RENEW, etc.

#143—Ch. c., Requested—Outcross, by Polynesian

★ ★

A Filly out of a half-sister to Arab Actress and Scene One

This is the third foal of SPOTLIGHT STAR and her other two foals are winners — STAR PERFORMANCE, winner at 2 and 3, 1959, and NIGHT STAR, winner at 2, 1960. SPOTLIGHT STAR is a half-sister to ARAB ACTRESS, winner of the Cleopatra H., Misty Isle H., Arlington Matron H., etc., and SCENE ONE, winner of the Niagara S., Dominion H. (new track record), Auspicious H., Lakeshore H., etc. The third dam, STAGE SISTER, a sister to SW STAGEHAND, produced the stakes winners CURTICE, RED CURTICE, etc.

#156—Gr. f., Oil Capitol—Spotlight Star, by Spy Song

SELLING TUESDAY AFTERNOON, JULY 26, AT KEENELAND SUMMER SALES

consigned by **Henry J. Damm**

	Foals	Wnrs.	Wins	First Money
ROCKEFELLA (Eng.), 1941, Hyperion ---------- Pioneer (*Colonnade)	2	1	1	1,350
RODMAN KEENON, 1940, Charley O. ---------- Dave's Flash (Lady Michigan)	2	1	1	1,300
ROMAN, 1937, *Sir Gallahad III ---- Play Time (Make A Play) On His Metal (Jenjay) 2 Practical Joker (Frolic)	20	3	4	9,425
ROMAN BATH, 1947, Roman ---------- Kinnikinnick (Caney Creek)	15	1	1	2,145
ROMAN BOUT, 1946, Roman ---------- Blue Waltz (Blue Nona)	21	1	1	650
ROMAN SANDAL, 1948, Roman ---------- Roman Don (Nowaday Girl) Belle Breeze (*Belle Watling) 3 Gala Mist (Meru Mist) Roman Wizard (Wings Away) Roman Joe (Strolling Ball)	28	5	7	10,062
ROMAN TREAD, 1951, Roman ---------- Lenape Lass (Ivachance)	9	1	1	1,950
ROSE BEAM, 1945, *Blenheim II -------- Northern Water (Lynndiane) 2 ●Two-Beat (Memorex)	11	2	3	4,350
ROUGH'N TUMBLE, 1948, Free For All -------- Carroll County (Doris V.) Fightin' Scot (Heather Dew) Harper's Ferry (The Girl) Look of Eagles (Pimlico Queen)	14	4	4	8,520
ROYAL BAY GEM, 1950, *Royal Gem II ------ Joe's Man (Carter's Pride) 2	5	1	2	3,400
*ROYAL CHARGER, 1942, Nearco ---------- Regal Weather (*Cloudless Sky) Royal Dragoon (Grecian Queen) Fair Charger (War Talk) 2 Saber Charge (Gold Crest)	20	4	5	10,895
ROYAL COINAGE, 1952, Eight Thirty -------- Jill Ganey (Jaconda) 3 ●He's A Pistol (Firefly) 4 Royal Coin (*Tudor Star) Next Year (Siren Suit)	17	4	9	30,668
ROYAL FLASH, 1948, Bull Lea ---------- Ben-Rico (Top Della)	8	1	1	650
*ROYAL GEM II, 1942, Dhoti ---------- Royal Bay (Mirimichi) Royal Ration (Admiration) 3 Spiral Gem (Spiral Pass) Cherundolo (Dear Delight) Catalogue (Kitty Van) 2 Royal Julie (Sunny Julie)	26	6	9	16,765
ROYAL LOVER, 1944, *Mahmoud ---------- Bethel Park (Miss Julie) Look Away (Drawaway) 3	6	2	4	9,100
*ROYAL MARTIN, 1950, *Royal Charger ------ Douglas C. (Can't See) 2	4	1	2	3,500
ROYAL MUSTANG, 1948, Easy Mon ---------- Garabato (Ree Free) 2	13	1	2	2,260
ROYAL NOTE, 1952, Spy Song ---------- ●Little Tumbler (Fairy Dancer) 3 Samlen (Orevent) 2 Bagpiper (Bonnie Dundee) Brisk (Streak Along) Right Note (Why Guess) Satiny (Bayrose) Major Scale (Valuta)	28	7	10	37,032
ROYAL RAGE, 1947, *Alibhai ---------- Park Royal (Bellegree)	2	1	1	2,200
ROYAL RED, 1941, Pilate Last Royal Red (Twin Sister)	1	1	1	455
*ROYAL SERENADE, 1948, *Royal Charger ------ Kings Song (Allie's Pal) 2 Golden Era (Mushroom)	26	2	3	8,125
ROYALTY, 1949, Bull Lea Thiva (Buck and Throw)	2	1	1	1,500
*ROYAL VALE, 1948, Kingsway ---------- Royal Ana (Eternal Ana)	22	1	1	1,825
*ROYAL VISTA, 1948, Panorama ---------- Aneste (Vino Que)	4	1	1	785
*RUNNING WATER II, 1949, Orthodox ---------- Cantina Charm (Cantina)	13	1	1	1,300
*RUSTOM SIRDAR, 1942, Nearco ---------- Win Dick (Lady Win) Elinor's Girl (John's Ex) Golden Calf (*Solastra) His Tuxedo (Best Dress)	8	2	2	2,530

S

	Foals	Wnrs.	Wins	First Money
*SADI II, 1949, Sadruddin Sadman (Mamye W.) On the Nail (Thumb Tack) Blondoll (*Cheryba)	6	3	3	$ 4,215
SAGGY, 1945, Swing and Sway -------- Carry Back (Joppy) 2 Shears (End Play) Incendiary (Hidden Fire) Stan's Song (Lyric Words) With Bells On (Lady Kiski)	21	5	6	11,965
SAILOR, 1952, Eight Thirty Sailor's Vision (Phantasy) 2 Rose (Rosayya) ●Bowl of Flowers (Flower Bowl) 2	17	3	5	30,497
SALMAGUNDI, 1945, Hash Wasso (Fort) 2 Sir Voya (Marveco)	8	2	3	4,725
SASSANID, 1945, *Bahram Muy Royal (Royal Tonie) Black Java (Tappers Lady)	6	2	2	1,570
*SCOTLAND YARD, 1942, Nid d'Or ---------- Scotland Bill (Poloutte) 2	3	1	2	1,350

Fred Hooper's Alhambra got back on the winning trail on July 2 when he beat Seven Corners by better than 3 lengths in the 6-furlong Rumson Handicap. It was Alhambra's first score since his victory in the Armed Handicap on March 3.

At Stoner Creek The Accent is on *Quality*

OVER 30 years ago Anita Peabody, the very first of the 54 Hertz-bred stakes winners was foaled. She was later to defeat the best colts of her year in the Belmont Futurity.

With the ablest of advice and assistance from the late A. B. Hancock, and later from A. B. Hancock, Jr., the Hertzes have seen their own breeding theories bear fruit.

By patronizing the best stallions available and developing its own families, Stoner Creek Stud *Quality* is now epitomized by the production of MORE $100,000 WINNERS (16) THAN ANY OTHER MARKET BREEDER.

A DISTINCTIVE CONSIGNMENT FROM STONER CREEK

*NASRULLAH . . . **one** of the **two** *NASRULLAH colts at Keeneland
*PRINCEQUILLO . . . the **only** *PRINCEQUILLO colt
DOUBLE JAY . . . **two** of the **three** DOUBLE JAY colts, **one** of the **two** fillies
*TULYAR . . . **one** of the **three** *TULYAR colts
COUNT FLEET . . . **one** of the **three** COUNT FLEET colts
COUNT OF HONOR . . . **one** of the **two** COUNT OF HONOR colts

It pays to ~~breed~~ buy the best

WE SELL MONDAY AFTERNOON, JULY 25

Stoner Creek Stud

(MRS. JOHN D. HERTZ)

C. A. Kenney, Mgr.
Phones 1075-J or 2037

Paris
Kentucky

	Foals	Wnrs.	Wins	First Money
SCOTTS INDIAN, 1942,				
Flying Scot	2	1	3	4,550
Pasqual (Swivel Hips) 3				
SEA CAPTAIN, 1936,				
Hard Tack	4	2	3[1]	3,105
Calcasieu Boy (Comiquest)				
Iowa Boy (La Ladrona) 2[1]				
*SEA CHARGER, 1950,				
*Royal Charger	10	1	1	2,275
Tacaro Donna (Miss Tacaro)				
SEA FLASHER, 1944,				
Seabiscuit	4	1	1	650
El Mondace (Alley Kay)				
SHADOWS START, 1947,				
Hoop, Jr.	4	1	1	650
Shadow's Story (No Story)				
SHINE BOY, 1947, Bull Lea	6	3	5	5,250
Deacon Shine (Good Bread)				
L'Elegant (Calor)				
Get Rythm (*Coincide) 3				
SHIVAREE, 1943,				
Swashbuckler	2	1	2	1,885
Hum Around (Roundelay) 2				
SILVER THISTLE, 1949,				
Green Flash	3	1	1	455
Hasty Thistle (Eva Hastings)				
SIR DAMION, 1934,				
*Sir Gallahad III	3	1	1	975
Assertion (Miss Mikell)				
SIR HARRY, 1943,				
*Bull Dog	5	1	1	1,160
Silly Set (Eve K.)				
SIRIUS, 1941, Diavolo	3	1	1	1,365
Sir Image (Idol Image)				
SIR MANGO, 1950,				
Gilded Knight	10	1	1	1,300
Sir Carran (Tobiki)				
SIR PENNANT, 1943,				
*Bull Dog	4	1	1	1,300
Noble Intent (Grey Velvet)				

	Foals	Wnrs.	Wins	First Money
SNOW BOOTS, 1942,				
Stimulus	10	2	3	4,605
Jack B. Quick (Busy Now)				
Snow Flyer (Hey Hay) 2				
SO LA CI, 1946,				
Reigh Count	4	1	1	785
Singing Louise (Katreen)				
*SOLERO, 1944, El Greco	6	1	1	1,950
Nancy's Knight (Static)				
*SOMALI II, 1945,				
*Nasrullah	6	1	1	2,400
Somali Bird (She's A Bird)				
SONG-STYLIST, 1951,				
Spy Song	13	1	2	1,690
John D. V. (Surprise Story) 2				
SOUTHARLINGTON, 1949,				
Errard	4	1	1	2,275
Eldorado Queen (Skirts)				
SOUTHERN PRIDE, 1943,				
*Knight's Caprice	13	1	2	1,300
Deport (Debaby) 2				
SPANISH CHARGE, 1952,				
Depth Charge	1	1	2	2,000
Spanish Lady (Hygro's Lady) 2				
SPEAK UP, 1946,				
*Beau Pere	7	1	2	3,725
Speakie (Zarosa) 2				
SPECULATION, 1945,				
*Mahmoud	7	1	1	625
Station Break (Off the Air)				
SPORT PAGE, 1946,				
Our Boots	5	1	1	1,950
Choice Page (Happy Choice)				
SPOTTED BULL, 1946,				
*Bull Dog	5	2	5	8,088
●El Kentuck (Retiring) 4				
●Margo's Spot (Princess Margo)				
SPUR ON, 1948, Whirlaway	6	1	1	1,365
Fancy Frankie (Criteria)				

	Foals	Wnrs.	Wins	First Money
SPY DEFENSE, 1950,				
Bull Lea	4	2	7	13,821
The Little Spy (Cosentina) 4				
●Mr. M. H. (Wilma Van) 3				
SPY SONG, 1943,				
SPOTTED MOON, 1952,				
Spotted Bull	2	1	1	455
Moon Lad (Tappers Miss)				
Balladier	29	3	3	6,500
Star Spray (Eyes of Blue)				
Singing Lea (Baby Lea)				
Fog Bank (Silver Smoke)				
STEEL BULL, 1945,				
*Bull Dog	8	2	2	3,000
Eva's Gem (Nutmeg)				
Praise Us (Amen)				
*STELLA AURATA, 1949,				
Arctic Star	13	6	7	13,325
Oolitic (Head Woman) 2				
Jolly Scot (Lady Argyle)				
Star Shadow (Kith n' Kin)				
Oaklandon (Choice One)				
Star-O-Taura (Gentle Taura)				
Arctic Queen (Gallant Queen)				
STYMIE, 1941, Equestrian	20	2	3	4,975
Lucky One (Lucky Aunt)				
Mired (Puddle) 2				
SUB FLEET, 1949,				
Count Fleet	15	1	1	2,275
Formation (First Formal)				
SUGGESTED, 1949,				
Requested	9	1	1	318
Suggest Katy (Marcella Mia)				
*SULLIVAN, 1944,				
Panorama	14	4	6	13,450
John L. Sullivan (Bendita)				
Passport (Two Strings) 3				
Barbie Ann (Just Why)				
Fuddy's Orphan (Mrs. Fuddy)				

Well-bred Yearlings

by BOLERO

Hip No. 21 Ch. c. by Bolero—Fussy, by *Mahmoud. Half-brother to three good winners and out of a full sister to Mother, winner of the Betsy Ross S., Queen Isabella H., placed Kentucky Oaks, Beldame H., Hannah Dustin H., Diana H., Gazelle S., and dam of Tom Thumb, winner of the American Legion H. at four, 1959. The second dam is a stakes producing half-sister to Lady Be Good, the dam of the top stakes winner Sailor Beware. This colt is a March foal.

by *ROYAL SERENADE

Hip No. 48 Ch. f. by *Royal Serenade—Stimbala, by Stimulus. Stimbala has produced eight winners from nine foals including stakes placed Contact, Pensave ($55,267), and Rub-Adub-Dub (dam of Hubcap, winner Christiana S., Florida Breeders' S., Swift S., Dade County H., and $89,584 through 1959). The second dam is Balata, dam of seven winners from eight foals including stakes winner Bala Ormont, the dam of $162,000 stakes winner Be Fleet This filly is a March foal.

Selling Monday Afternoon at Keeneland—See Them in Barn One

Consigned by LOUIS COX Frankfort, Ky.

	Foals	Wnrs.	Wins	First Money
SUMMA CUM, 1951,				
*Alibhai	5	2	3	7,150
Cumatara (Avatara)				
Social Engineer (Copper Disc)	2			
SUN AGAIN, 1939,				
Sun Teddy	13	1	1	2,275
Sun o' Mar (Helen Mar)				
SUNGLOW, 1947,				
Sun Again	12	1	1	1,300
Double Sun (Sun Hera)				
SWAPS, 1952, *Khaled	21	2	2	4,800
Hustle Bubble (Hubble Bubble)				
Safe Swaps (Sage Miss)				
SWIFT COMET, 1945,				
Teddy's Comet	2	1	1	650
Kays Comet (Marajen)				

T

TAHITIAN KING, 1950,				
Polynesian	16	2	4	6,035
Miss King Pin (Punica)	3			
Zig 'n Zac (Merry Zac)				
TAKE AWAY, 1940, Aneroid	3	2	2	1,400
I Take (Jaccone)				
Indiana Sand (Ocean Sand)				
TARQUITANA, 1953,				
Black Tarquin	8	1	3	1,950
Taranbee (Bee First)	3			
TEHRAN (Eng.), 1941,				
Bois Roussel	2	1	2	2,795
Tehran's Dan (*Danette)	2			
THE BATTLER, 1948,				
War Admiral	8	2	2	5,200
Biloxi Queen (Parading Lady)				
Glory Grabber (*Khadija)				
THE CLAN, 1944,				
*Blenheim II	5	1	1	320
Clan Ele (Bonnett Ele)				
THE DOGE, 1942, *Bull Dog	13	5	6	10,725
Frowned On (Four Stars)	2			
Swooning (Swoon)				
Docile Doge (Docility)				
Dallas Doge (Peu-a-Peu)				
Patrick of Erin (Rio Supreme)				
THE DUDE, 1943, *Alibhai	19	1	1	2,275
Red Rex (Beryl M.)				
*THE PIE KING, 1951,				
*The Solicitor II	2	1	1	1,300
Bent Spur (Reigh Orphan)				
THE PIMPERNEL, 1949,				
Pavot	4	2	2	2,525
†Scarlet Vixen (Pretty Date)				
†by Fly Away or The Pimpernel				
†Chalrullah (Last Watch)				
‡by Fly Away or The Pimpernel				
THE POET, 1946, Pensive	7	1	1	1,625
First Printing (Dillifilly)				
THEY SAY, 1943, Roman	8	1	1	785
Little Luna (Lakeside Luna)				
THROUGH BOUND, 1940,				
Out Bound	6	2	2	3,350
Betta Bound (Cambetta)				
Banners Bound (Bouncing Baby)				
THYMUS, 1949,				
Questionnaire	8	2	5	7,775
Gameus (Mae Game)	3			
Julitta (Flo Sague)	2			
TIGER REBEL, 1942, Tiger	1	1	1	975
Risky Rebel (Risk Me)				
TIMELY TIP, 1951,				
The Doge	16	3	5	4,625
Country Cousin (Aunt Dora)	2			
Best Medicine (Prophets Star)				
Mr. Tip (Skin n Cinders)	2			
TIPOQUILL, 1952,				
*Princequillo	2	1	2	4,060
Little Tipper (Breakfast Call)	2			
TO MARKET, 1948,				
Market Wise	21	1	1	1,950
Rebakline (Why Name It)				
TOM FOOL, 1949, Menow	17	1	2	5,850
Cap and Bells (Ghazni)	2			

WAGE WAR AGAINST WORMS

THE NEW SAFE **WORMAZINE** WAY!

POPULARITY PROVES IT! WORMAZINE gives you utmost confidence while you rid your brood mares, foals, yearlings and horses-in-training of damaging roundworms, pinworms and strongyles. For WORMAZINE is the effective yet safe way of eliminating these harmful equine pests. ■ WORMAZINE is a successful worm medicine guaranteed to be effective. Has no ill effects on the bloodstream—won't put horses off their feed or make them lose time. Also effective against blood and stomach worms and is detrimental to bots. ■ WORMAZINE is easy to administer. One dose in water or feed does the job efficiently. Order WORMAZINE today!

$3.00 FOR 5 OZ. BOTTLE

AVAILABLE THROUGH DEALERS OR WRITE DIRECT

Man-O-War REMEDY COMPANY

Complete Line of Veterinary Remedies Leg Paint, Liniment, etc.

MAN-O-WAR REMEDY CO., DEPT. 1012, CHESTER SPRINGS, PA.

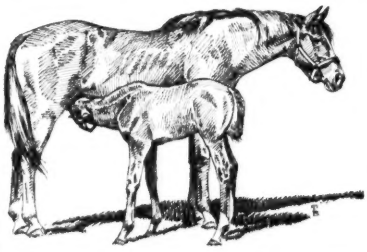

1959 Records of

17,126

BROODMARES

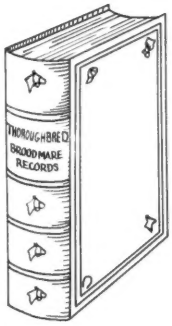

—and racing records of 28,623 of their foals are in the 1959 edition of "Thoroughbred Broodmare Records," a book of 1,108 pages. Order now or send for descriptive folder. Price: $28.75 in buckram binding, $35 in leather. Send orders to and make checks payable to The Blood-Horse, P. O. Box 1520, Lexington, Ky.

Mist Flys-Away lightly over parts of animal where flies attack. An 8-second application does the trick. Brings freedom from vicious biting and blood-sucking flies, while riding, training, shoeing, showing or racing your horses. Use it also as a fly repellent on wounds, sores and wire cuts.

KEEPS FLIES AWAY For Hours!

Flys-Away provides priceless protection from flies. Yet, it's non-toxic. Won't burn or blister, and won't discolor hair or harm animal's coat. Leaves animals with glossy coat, easy to brush out.

If your dealer can't supply you, order direct! Send $5.95 for Pack of 4 Postpaid!

FARNAM COMPANIES

8701 No. 29th **Dept. FA** 59 Omaha, Nebraska

Enclosed find $5.95, Please send postpaid a Pack of Four (4) FLYS-AWAY BOMBS to-

Name .....

Address .....

City ..... State .....

	Foals	Wnrs.	Wins	Money First
TOP ADMIRAL, 1946,				
War Admiral	3	1	1	1,160
Wyvern (Norgrand)				
TORELLO, 1945, Bull Lea	2	1	2	1,835
Little B's Lea (Little Wonder) 2				
TRACKMASTER, 1952,				
On Trust	6	3	5	8,085
Golden Torch (Pale Gold)				
Burnt Coral (Lorac) 3				
Freight Master (Pretty Package)				
TRIBE, 1950, Apache	1	1	1	755
Apache Tribe (Brown Scout)				
TROJAN MONARCH, 1950,				
*Priam II	8	2	2	4,050
Trojan Khan (*Dasturkhan)				
Trojan Seth (Cedquest)				
TROMPO, 1952, Hangar	3	1	1	1,450
El Compadre (Hermana Morena)				
*TRUCHON, 1947,				
Disarmament	3	1	1	975
Gen. Canale (Our Cindy)				
TUOSIX, 1951, Occupation	4	1	1	1,950
Scratch Off (Stage Queen)				
*TURN-TO, 1951,				
*Royal Charger	20	2	5	43,441
Destiny's Turn (Mondaine)				
●Hail to Reason (Nothirdchance) 4				
TUSCANY, 1948,				
The Rhymer	16	2	3	6,045
Whats Up Doc (Fair Vision)				
Lightheaded (Dizzy Whirl) 2				

U

	Foals	Wnrs.	Wins	Money First
UNBRIDLED, 1947,				
Unbreakable	11	3	3	5,720
Bridle Up (Betty Lou)				
Easter Surprise (Chicks Delight)				
Baggabee (Hale n Harty)				

V

	Foals	Wnrs.	Wins	Money First
VALDINA LAMAR, 1941,				
Teddy's Comet	8	1	1	1,625
Texas Eagle (Ting T.)				
VALQUEST, 1947,				
Requested	7	2	2	1,345
Val's Chipper (Chipper Heel)				
Manna Quest (Gail's Folly)				
VIBRATOR, 1945,				
*Sir Gallahad III	6	1	1	1,300
I'll Swear (Ditchum)				
VICTORY TOWER, 1949,				
Eiffel Tower	10	1	2	3,775
Tranquil Vic (Tranquil Lady) 2				
VINELAND, 1945,				
Deliberator	4	2	2	4,675
El Greco (Greek Fire)				
Fernie (Bijou Fol)				
VITIVITI, 1953, Polynesian	2	1	1	415
Gin Rummy (Ghost Weed)				
VOLCANIC, 1945,				
*Ambrose Light	12	1	1	755
Jungle Light (Jungle Vine)				

W

	Foals	Wnrs.	Wins	Money First
WAR ADMIRAL, 1934,				
Man o' War	12	1	1	2,275
Mr. Thor (Carolina Queen)				
WAR COURT, 1953,				
War Relic	7	1	1	422
Worthy's War (Worthy)				
WAR RELIC, 1938,				
Man o' War	8	1	1	2,600
Ranger (Pleasure)				
WAR RESULT, 1938,				
*Bull Dog	5	1	1	679
Last Dividend (Miss Dividend)				
WENTWORTH, 1947,				
Apache	2	1	1	650
Hip Work (Hipsop)				
WHIRLING FOX, 1945,				
Whirlaway	14	1	1	715
Kleiner Alfred (Running Short)				
WILD DRIFT, 1946,				
*Heliopolis	9	1	1	1,160
Jessie B. Good (Supervisor)				
WILDLIFE, 1942, *Easton	7	1	1	650
Hi-Folks (Alles Kaput)				
WINDFIELDS, 1943,				
Bunty Lawless	16	2	2	2,390
September Star (Star Knightess)				
Without Regret (Yellowknife)				
*WINDY CITY II, 1949,				
Wyndham	22	2	2	1,820
Hepme (Smart Diver)				
Girl Next Door (Confederacy)				
WINE LIST, 1946,				
Questionnaire	9	1	1	1,820
Bordeaux Red (Mined)				
WISCONSIN BOY, 1947,				
Teddy's Comet	7	2	3	1,950
Laveen Kid (Pat's Doll) 2				
Marching Wac (Wac Salute)				
WITH REGARDS, 1939,				
Jack High	4	1	1	2,200
Regards to You (Yorkton)				
*WOODSIDE VIEW, 1946,				
Panorama	2	1	1	650
Glenwood Road (Paradio)				

X-Y-Z

	Foals	Wnrs.	Wins	Money First
YOUR HOST, 1947,				
*Alibhai	23	2	3	4,800
Vittoria (Imprint) 2				
Crestival (Ventana)				

Ephco Nutriment

Guaranteed Potency — Each OUNCE contains:

Vitamin A	50,000 USP Units	Phosphorus	1.12 Gm.
Vitamin D	9,375 USP Units	Iron	12 mg.
Vitamin B-1	45 mg.	Iodine	2 mg.
Vitamin B-2	45 mg.	Manganese	4 mg.
Vitamin B-6	10 mg.	Copper	2 mg.
Vitamin B-12 activity	100 mcg.	Cobalt	1 mg.
Vitamin E	30 mg.	Zinc	1 mg.
Menadione	10 mg.	Potassium	1 mg.
d-Calcium Pantothenate	50 mg.	Magnesium	2 mg.
Niacin	200 mg.	Sulphur	8 mg.
Calcium	1.45 Gm.		

IN A BASE OF WHEAT GERM AND MOLASSES FLAVORING

Retail Price—Three Pound Drum.....$16.00 Ten Pound Drum.....$50.00

Do you want proof? Feed it and see. Feed one ounce each day and see the growth, glossy coat, pep, vigor and appetite develop.

The 10 lb. drum of EPHCO NUTRIMENT is sufficient for nearly 6 months

ORDER YOURS TODAY!

PROTECT YOUR INVESTMENT

with EPHCO NUTRIMENT . . .

BUYING a yearling and not giving it EPHCO NUTRIMENT is like putting money in a safe and not locking the door. You have an investment which demands special attention and protection.

For greater protection, EPHCO NUTRIMENT contains a high concentration of 10 Vitamins and 11 Minerals, including Vitamni B-12 in accordance with the latest developments in nutrition.

From breeding date, through birth, weaning, yearling, the racing years, and finally to broodmare or stud — from start to finish — EPHCO NUTRIMENT gives the health, the growth, the vigor, the appearance, and the stamina to run a good and profitable race — on the track or through life.

USE EPHCO . . .

It's the quality not the quantity that counts

Write for product literature

Equime PHARMACEUTICAL CORPORATION

SELLERSVILLE, PENNSYLVANIA

GALLOP POLL

In Defense

Under the column Veterinary in the July 2 issue of *The Blood-Horse* appears an article by Dr. William Wright which, to my way of thinking, is an obvious attempt to discredit the work done on equine electrocardiography by Dr. J. D. Steel of the Department of Veterinary Medicine, University of Sydney, Australia.

Dr. Steel's work was conducted on over 3,000 horses, with many animals having more than one tracing. In addition, many clinical observations were studied through on the autopsy table. Further, histo-pathological investigation confirmed clinical impressions.

Dr. Wright states that "foreign normal values are not applicable to the population of race horses studied in New York, nor are all the descriptions of abnormal electrocardiograms. "I must take strong exception to this statement. This is analagous to saying that Australian athletes performing, for example, at the Olympic games have different cardiograms than our athletes. Let me point out to you that the myocardium and all related tissues are originated embryologically exactly the same way, whether the organ was conceived in Australia or anywhere else on the face of the earth.

Clinical diagnosis based upon instruments accepted as authoratative and definitive are the same the world over. No individual schooled in the basic sciences of accepted medical acumen could or, indeed, would make such a statement which is obviously based upon improper, immature and ignorance of basic medical laws. I feel Dr. Wright's statement should be corrected and any misconceptions in the minds of your readers be clarified.

Dr. Robert B. Rakow
Brooklyn, N. Y.

Wups

Page 1116, your issue of June 18: You state *Esprit de France stands at Springbrook Farm, Brampton, Ontario. *Esprit de France was purchased by this farm from from Neil S. McCarthy in 1953; stood at Spendthrift farm in 1954. He was returned to Parkhill Farm in 1954 and has remained here since that time.

Shortly after his arrival in Kentucky he had the misfortune to break his leg; his bookings were cancelled. However, upon his recovering good enough to serve a mare, new bookings were made. Picks Choice was the result of one of these new mares to *Esprit de France.

We have had several calls from Canadian breeders drawing our attention to the error. One chap insisted we must have a ringer, stating that a horse that had

SPEED!

a colt by

ROYAL NOTE

— half-brother to stakes winner

MISS BALLY

HIP NO. 247

B. c. by Royal Note—Lakewood Miss, by Foray Array. Lakewood Miss has produced two foals of racing age: Miss Bally, winner of two of her three starts at two including the Symphony Stakes, 1959, and the good winner Student. Lakewood Miss, herself, won twice as a 2-year-old and is a half-sister to Flying Streak, winner of the Prairie State Stakes at two and dam of Streaking ($83,076), Flying Roman (dam of 2 stakes winners), etc. Family of Revolt ($128,789), Racetracker ($106,092), many others. This colt is an early April foal, and he looks like an early winner!

BARN B AT KEENELAND • SELLING JULY 27
WEDNESDAY AFTERNOON • BRUMFIELD BROS.

HERE'S THAT RUNNING AGNES AYRES FAMILY

AGNES AYRES by King James. **Winner at two and dam of 12 winners including Butler, stakes winner of 29 races; Gen'l Manager, stakes winner of 10 races; Selmalad, 23 wins and placed stakes; Jackie D., 5 wins at 2 and placed stakes; stakes producers Black Bess, Bit O' Regret; also dam of —**

JO AGNES by Flying Heels. **Stakes winner of 21 races and dam of 6 winners from 7 foals including Jo Pilot, stakes winner of 10 races and the Artful Handicap. Jo Agnes's winners include —**

ALIFAIR by Papa Redbird **(also sire of the dam of Kentucky Derby winner Venetian Way). Winner three races at 2 and 3 and dam of 2 foals. The first is Sneeze Ann (by Jet Master), a winner at two, 1959. The second foal is Hip No. 221 in the Keeneland Summer Sales, a sturdy chestnut colt by Billings, a sire renowned for siring hard-hitting, consistent winners. Be sure to see this colt, he's bred to be a tough one!**

Hip No. 221

SELLING WEDNESDAY AFTERNOON AT KEENELAND
BARN B

L. F. HOLTON

40TH ANNUAL SARATOGA YEARLING SALE

AUG. 8 thru 12

ONLY at Saratoga will you find yearlings by these important sires:

NATIVE DANCER	*BALLYDAM	ALYCIDON	PERSIAN GULF
*RIBOT	SAILOR	PETITION	CHANTEUR II

. . . also yearlings by these important sires:

*TURN-TO	NASHUA	*PRINCEQUILLO	*OUR BABU
*TUDOR MINSTREL	*ROYAL CHARGER	HILL PRINCE	*NASRULLAH
TOM FOOL	*HELIOPOLIS	*ALIBHAI	NEVER SAY DIE
SWAPS	CITATION	JET ACTION	WAR ADMIRAL
ROYAL COINAGE	HASTY ROAD	MOSSBOROUGH	*COURT MARTIAL
*ARCTIC PRINCE	TRAFFIC JUDGE	POLYNESIAN	DEDICATE
COUNT FLEET	ROMAN	EIGHT THIRTY	DECATHLON
BIMELECH	CRAFTY ADMIRAL	JOHNS JOY	*NIRGAL
SPY SONG	SARATOGA	*TULYAR	SUMMER TAN
HELIOSCOPE	DARK STAR	BROOKFIELD	*MY BABU
MORE SUN	*WINDY CITY II	INTENT	PRINCE BIO

Catalogues will be available about July 20

FASIG-TIPTON COMPANY, INC.

3 East 48th Street, New York 17, N. Y.

HUMPHREY S. FINNEY, President **MUrray Hill 8-1897**

ADD PROTEIN

your horses need protein every day!

Horses cannot store vital protein! New amounts of protein must be provided every day to keep your horses healthy and sound. Be sure to include WINN* and PRO-VI-MIN*, the two finest protein feed supplements in your horses' daily diets.

WINN — Contains over 90% complete protein enriched with vital vitamins and minerals. Fully digestible. Best bet for stallions, broodmares and horses in training and competition. Economical, too.

PRO-VI-MIN—Protein enriched with extra amounts of vital vitamins and minerals. Best bet for weanlings, yearlings, and all growing horses. Economical, too.

Order From Your Distributor
or Direct in Quantities
From 1 Lb. to 1 Ton.

Protein Feed Corporation
TENNENT, N.J.

*Reg. U. S. Pat. Off.

Distributors
G. N. SAEGMULLER
Warrenton, Va.

KENTUCKY MILLING & SUPPLY CO.
Box 446, Lexington, Ky.

beaten On Trust and raced with Citation and Bolero would not be standing in Alberta, Canada. Please be good enough to correct the error,

Parkhill Farms
Calgary, Alberta

FOALS OF 1960

DARBY DAN FARM
John W. Galbreath, Lexington

Anthelia, by Borealis: b. f. by Big Game, Mar. 29 (foaled in Italy). Mare to *Ribot.
Bravura, by Niccolo Dell'Arca: ch. f. by Swaps, May 16. Mare to Summer Tan.
Darby Delilah, by *Sir Gallahad III: br. c. by Helioscope, May 24. Mare to Sailor.
Dare Me, by *Challenger II: b. c. by *Gallant Man, May 20. Mare to Decathlon.
Gay Mood, by *Mahmoud: b. or br. c. by Helioscope, May 3. Mare to Olympia.
Jody Belle, by *Nasrullah: ch. f. by Summer Tan, May 22. Mare to Swaps.
Latest Vogue, by *Isolater: b. f. by Sailor, May 26. Mare to Decathlon.
*Nemalia, by Nearco: b. c. by Olympia, June 9. (Mr. and Mrs. John W. Galbreath and Estate of Prince Aly Khan.)
*Trimberly, by Bois Roussel: b. f. by *Agitator II, Apr. 25. Mare to *Tudor Minstrel.

CLEAR VIEW STOCK FARM
Theo Dickinson, Adams, Tenn.

Dress Affair, by Free For All: b. f. by Seven Hearts, Apr. 4. Mare to Seven Hearts.
Lady Doge, by The Doge: ch. f. by Seven Hearts, Apr. 2. Mare to Diamond Dick.
Petrecia R., by Count Turf: b. c. by Seven Hearts, Apr. 30. Mare to Seven Hearts.

GLENMORE FARM
L. Clay Camp, Shadwell, Va.

Balm of Gilead, by *Blenheim II: b. c. by Parnassus, Apr. 22. Mare to Duc de Fer.
Bombstick, by Man o' War: b. f. by Degage, Apr. 26. Mare to *Sea Charger.
Breezy Louise, by Ariel: b. f. by Degage, Apr. 5.
Gone Again, by Jamestown: b. c. by Big Thrill, Apr. 17. Mare to *John Constable.
In the Clover, by *Easton: b. c. by *El Hawa II, May 19. Mare to Cochise.
Jolly Andrea, by Star Beacon: b. c. by Big Thrill, Apr. 6. Mare to *St. Amour II.
Paragreal, by Sangreal: b. f. by Requested, May 30. Mare to Alquest.
Rubindale, by More Sun: br. f. by Big Thrill, May 7. Mare to Duc de Fer.
Sandy Pam, by *Heliopolis: b. c. by *Arctic Prince, Mar. 17. Mare to Duc de Fer.
*Umidzadeh, by Umidwar: b. c. by Duc de Fer, Apr. 5. Mare to Third Brother.

W. I. GOODWIN FARM
Lexington

Fidgety Miss, by Okapi: b. c. by Mr. Music, June 13. Mare to Bar Le Duc. (Goodwin and Walker.)
Party Dress, by Okapi: b. c. by Jet Master, June 8. Mare to Bar Le Duc. (Joe Creegan.)
Posy, by *Bull Dog: b. c. by *Rico Monte, May 9. Mare to Papa Redbird. (R. J. Carter.)

MERRY ACRES
Dr. G. G. Meredith, Kingsville, Md.

Affinity, by Grand Time: ch. c. by Blazing Count, May 3. Mare to Trojan Monarch. (Guy Needy.)
Atomic Beauty, by Curate: ch. c. by Degage, May 27. Mare to Trojan Monarch. (C. T. Hendricks.)
Ballet Girl, by Swing and Sway: br. f. by Ben A. Jones, May 26. (Pat Mitchell.)
Chanteuse, by *Strolling Player: ch. f. by Blazing Count, Apr. 2. Mare to Duc de Fer.
Frou Frou, by *Jacopo: br. c. by Blazing Count, Mar. 13.

WE'RE SELLING
QUARTER HORSES
Sat., Sept. 3rd
12 Noon

- 6 Yearling studs
- 12 Proven broodmares most have colts at side. Bred in 1960 to— POCO TURP (P-33070) TENNESSEE (P-33874) COWMAN TURP (P-91385)
- 3 Three-Yr. old mares, bred.
- 13 yearling fillies
- 13 Two-yr. old fillies
- 3 Geldings

Special — selling an own daughter of Joe Hancock, bred to Poco Turp. You can buy a Pretty Boy mare with filly colt at side, by Colonel Yogi, re-bred to Cowman Turp.

HC The Quality Braid
Registered U. S. Pat. Off.

H. C. SPINKS FARMS & RANCHES
Paris, Tennessee
R. B. Carothers, President

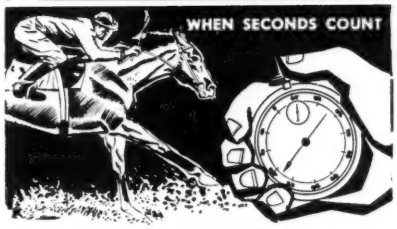

IT PAYS TO DEPEND ON
PHOENIX
Training and Running Plates

World's Largest Manufacturer of
Horse, Mule and Racing Shoes
PHOENIX
Founded 1882
PHOENIX MANUFACTURING COMPANY
JOLIET, ILLINOIS

AT SARATOGA TUESDAY, AUGUST 9

Royal Note Filly Bred Like Little Tumbler

Only Royal Note at Saratoga

GR. F., BY ROYAL NOTE—MAHMETTE, BY *MAHMOUD. This filly is bred like the 1960 speed sensation filly, **Little Tumbler** (winner of Colleen Stakes, etc.). Both are by **Royal Note,** both are out of mares by **Blandford-line** sires, the 2nd dam of one is by ***Sun Briar,** of the other by *Sun Briar's son. Mahmette's first three foals are the winners **Nimette, Turbanite,** and **Betty's Gray.** Her first 2 dams are 100 per cent producers and **8 stakes winners** have come from them so far. Next dam produced stakes winners and dams of stakes winners, including **Hasty Road** and **Traffic Judge.**

Polynesian Filly Out of young *Royal Charger Mare. Prince Chevalier Family.

B. F., BY POLYNESIAN—*ROYAL RESPECT, BY ROYAL CHARGER. First foal of winning sister to stakes winner ***My Kingdom** and to dam of stakes winner **Laminate,** half-sister to stakes winner **Mister Cube,** and to dam of stakes winner **Artagnan.** *Royal Respect is a daughter of **Legende II,** stakes winning half-sister to **Prince Chevalier,** noted race horse, sire of noted horses including **Charlottesville,** 1960 3-year-old champion of France.

War Admiral Colt From the family of Nashua.

B. C., BY WAR ADMIRAL—CANADIAN GIRL, BY MENOW. Second foal of a winning sister to the stakes winner **Jumbo,** and a daughter of **Scylia,** winning half-sister to **Segula,** dam of **Nashua** and **Sabette.** Scylia also is a sister to **Booklet,** stakes winner and dam of **four stakes winners,** and to **Graciously,** dam of stakes winner **Affable.**

ELSMEADE FARM

LEXINGTON **KENTUCKY**

Jet Flash, by Cosmic Bomb: b. f. by Career Boy, Apr. 4. Mare to Career Boy. (Max Kahlbaum.)

Knockmaroon, by *Nordlicht: ch. f. by Timely Reward, May 15. Mare to Trojan Monarch. (Richard Hall.)

Piquant, by *Cohort: b. f. by El Mono, Mar. 3. Mare to Loser Weeper.

Siren's Ring, by Sky Raider: b. f. by Paper Money, Mar. 28. Mare to Trojan Monarch. (Anthony Malone.)

Tumultuous, by Pompey: b. f. by Fisherman, Apr. 27. Mare to Career Boy.

Woodford Lass, by Equestrian: ch. c. by Alerted, May 18. Mare to Trojan Monarch. (A. J. Lacoste.)

NORTH HILL FARM
Milton Ritzenberg, Berryville, Va.

*Merry Game, by Big Game: b. f. by *Midas II, Apr. 15. Mare to *Midas II.

OAK GLEN FARM
Mrs. W. W. Vaughan, Middletown, N. J.

Call Mary, by Mr. Canron: b. f. by Larry A., May 23. Mare to Sure Welcome.

Tourvandov, by Lelanandov: b. c. by Best Years, Apr. 20. Mare to Larry A.

Wonagain, by Neddie: b. c. by Best Years, Mar. 18. Mare to Larry A.

SHAWNEE FARM
Mrs. Parker Poe, Harrodsburg, Ky.

Army Colors, by Man o' War: b. f. by Hymettus, Mar. 30.

*Aromatic II, by Owen Tudor: ch. c. by Nashua, Jan. 31. Mare to *Royal Charger.

Big Beauty, by Man o' War: ch. c. by Bull Run, Apr. 4.

Dainty, by Bimelech: br. c. by Battlefield, Apr. 11. Mare to Nashua.

*Fair Melody, by Fair Trial: ch. f. by *Windy City II, Apr. 12. Mare to *Tudor Minstrel.

Irish Cricket, by *Shannon II: b. f. by *Nilo, May 3. Mare to *Alcibiades II.

Jerrullah, by *Nasrullah: ch. c. by *Solar Slipper, Apr. 10. Mare to Roman.

Lush, by Citation: ch. f. by *Alcibiades II, Mar. 22. Mare to *My Babu.

*Margiana, by Nearco: ch. f. by *My Babu, Mar. 17. Mare to Olympia.

*Miss Grillo, by Rolando: b. f. by Roman, Feb. 2. Mare to Jet Pilot.

*Miss Stripes, by Big Game: ch. f. by *Alibhai, Mar. 19. Mare to Tom Fool.

No Strings, by Occupation: br. c. by *Gallant Man, Apr. 17. Mare to Round Table.

Patmigirl, by *Beau Pere: b. f. by Nantallah, Mar. 6. Mare to *Hafiz.

Real Objective, by *Alibhai: b. f. by *Nizami II, Feb. 22. Mare to *Arctic Prince.

Rhodian, by *Mahmoud: ch. c. by Mr. Busher, May 3. Mare to *Royal Serenade.

Ships Colors, by War Admiral: b. f. by Decathlon, Apr. 28. Mare to *Nilo.

*Silver Sal, by King Salmon: ch. f. by *Nahar II, May 27. Mare to Requested.

SAGAMORE FARM
A. G. Vanderbilt, Glyndon, Md.

Home-Made, by Occupy: gr. f. by Native Dancer, June 9. Mare not to be bred.

Hula, by Polynesian: ch. c. by *Court Martial, May 26. Mare not to be bred.

Irisen, by Sweep Like: b. c. by *Endeavour II, Apr. 19. Mare to Native Dancer.

Not That, by Devil Diver: ch. c. (twin) by Native Dancer, Apr. 7. Mare to Native Dancer.

Novice, by Pilate: gr. c. by Native Dancer, May 25. Mare not to be bred.

Plucky Maid, by Ariel: blk. f. by Native Dancer, May 29. Mare not to be bred.

Rosy Prospect, by Rosemont: ch. f. by Hill Prince, Apr. 29. Mare to Native Dancer.

Tourmaline, by *Nordlicht: ch. c. by Hill Prince, May 27. Mare to Native Dancer. (C. T. Chenery.)

AT SARATOGA-FRIDAY, AUG. 12

B. C. BY WAR RELIC—AMARANTH, BY BLUE LARKSPUR
Out of a winner and 100% producer.

CH. C. BY *SOLAR SLIPPER—BLUEBILITY, BY BLUE SWORDS
First foal from stakes winner Bluebility.

B. C. BY BATTLEFIELD—*BLUE FLARE II, BY BLUE PETER
Out of stakes placed *Blue Flare II.

CH. F. BY TRAFFIC JUDGE—DELPHIC DREAM, BY *HELIOPOLIS
Out of a winning daughter of stakes winner Sweet Dream.

CH. C. BY *WINDY CITY II—FLEETERTHAN, BY COUNT FLEET
Out of stakes placed Fleeterthan.

GR. F. BY PETITION—*GREY SATIN, BY GREY SOVEREIGN
First foal from stakes winner *Grey Satin.

B. C. BY JOHNS JOY—HAPPY BIRTHDAY, BY JAMESTOWN
Out of stakes winner Happy Birthday.

B. C. BY ROYAL COINAGE—*KIGOMA, BY DASTUR
Out of a stakes placed stakes producer.

B. C. BY ONE COUNT—LINGER, BY LOCHINVAR
Out of a winning half-sister to three stakes wniners.

B. F. BY DARK STAR—MINE EYES, BY MENOW
Out of a winning half-sister to a stakes winner.

CH. C. BY NASHUA—*MISDEMEANOUR, BY *COURT MARTIAL
Out of stakes winner *Misdemeanour.

B. F. BY NASHUA—MISS DOREEN, BY PILATE
Out of a stakes winner and stakes producer.

B. F. BY SUMMER TAN—*NAVAL GLORY, BY *COURT MARTIAL
Second foal from stakes winner *Naval Glory.

CH. C. BY HONEYS ALIBI—*NEW SLIPPER, BY NEWTON WONDER
First foal from crack Australian stakes winner.

B. F. BY SAILOR—RIANT, BY ROMAN
Out of a stakes winning half-sister to Woodchuck.

CH. C. BY *ROYAL SERENADE—ROSE-RED, BY DISPLAY
Out of a stakes placed half-sister to Sunglow.

BR. F. BY SEA O ERIN—SECRET STORY, BY SPY SONG
Out of a winning half-sister to dam of Pierpontella.

CH. F. BY HASTY ROAD—SHADY TUNE, BY QUESTIONNAIRE
Second foal from stakes winner Shady Tune.

B. F. BY POLYNESIAN—*STREAM OF GOLD II, BY NEARCO
First foal from stakes winner *Stream of Gold II.

CH. F. BY NATIVE DANCER—SWEET DREAM, BY LOVELY NIGHT
Out of brilliant stakes winner Sweet Dream.

B. C. BY CRAFTY ADMIRAL—TAPIS VERT, BY *MAHMOUD
Out of a winning half-sister to Pavot.

B. F. BY ROMAN—THIRTY SCENTS, BY EIGHT THIRTY
Out of a winning sister to Rare Perfume.

CH. C. BY MR. BUSHER—THORIS, BY *HELIOPOLIS
Out of a winning sister to Summer Tan.

CH. F. BY NASHUA—TRISONG, BY SPY SONG
Second foal from stakes winner Trisong.

CH. F. BY SPY SONG—VALADIUM, BY LOVELY NIGHT
Out of a stakes placed winner of $84,205.

MEREWORTH FARM

LEXINGTON (PHONE 4-5663) KENTUCKY

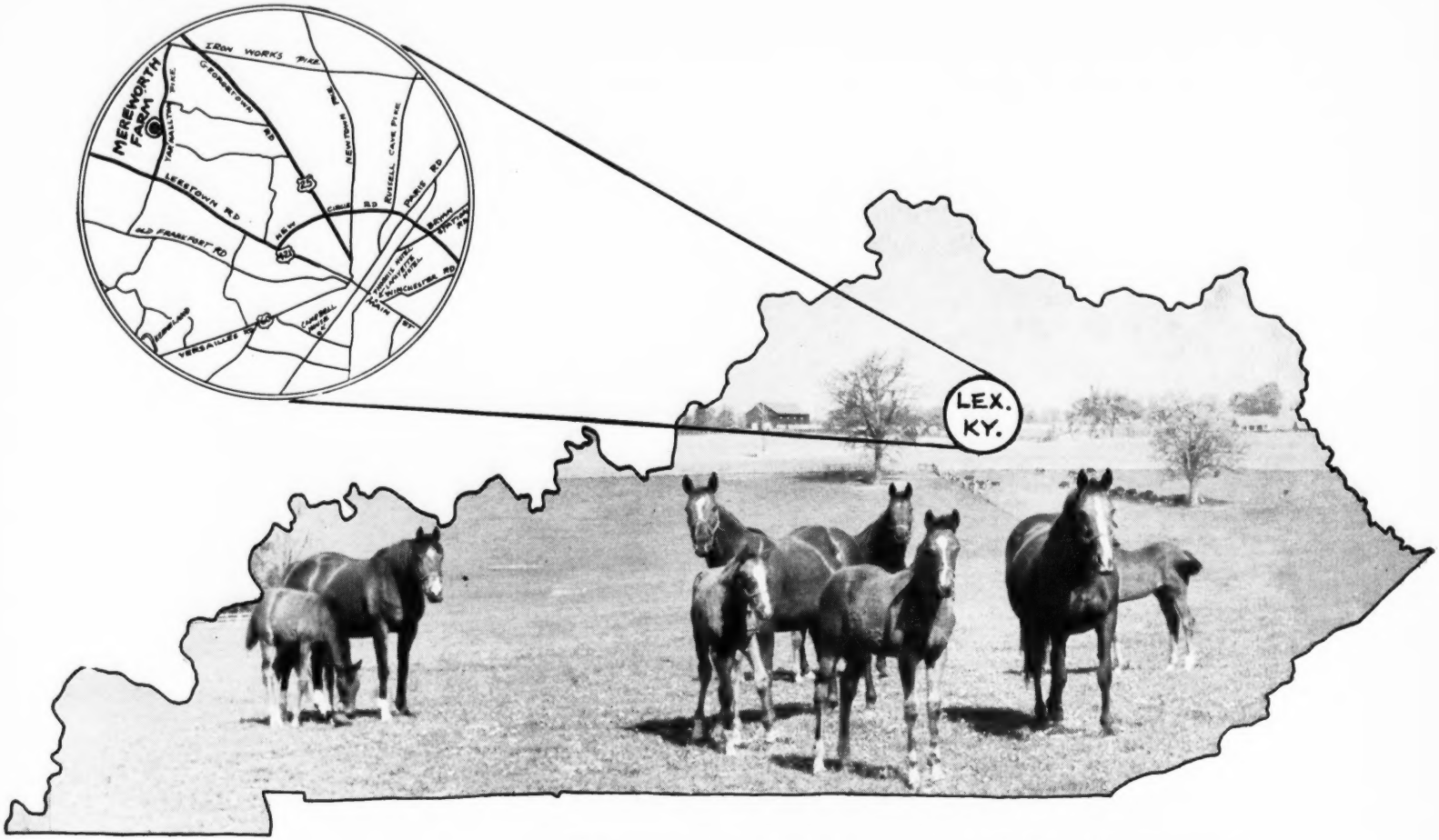

While you are in Lexington you are invited to visit Mereworth Farm and inspect our 1960 Saratoga yearling consignment . . . the consignment that tops them all for quality! On the inside back cover of this magazine you will find a complete list of Mereworth's yearlings.

Wherever you see top racing . . .
you see the Mereworth-breds.

MEREWORTH FARM

LEXINGTON (PHONE 4-5663) KENTUCKY

LEXINGTON (PHONE 4-5663) KENTUCKY